THE WEATHER
Tuesday, partly cloudy to cloudy, showers; Wednesday, cloudy and unsettled.

THE PARIS MORNING NEWS

LATE SPRING
Makes late planting of flowers possible. Plenty of time for nearly any old favorites.

VOL. LVII NO. 255 | PARIS, TEXAS, TUESDAY, MAY 4, 1926 | PRICE CITY 60c MONTH, ONE YEAR $6.00 BY MAIL ONE YEAR $5; MONTH 50c

Organized Labor Revolts In England

CASE OF MARY DEVLIN GIVEN TO THE JURY

Argument Concluded Before Midnight and Jury Retires; Verdict Expected Today

The case of Mary Devlin, charged with murder for the killing of Ray Stuart here last winter was placed in the hands of the jury at 11:30 o'clock last night, ending four days of court proceedings that have attracted unusual interest throughout Lamar county. The jury, fatigued from the strain of the legal battle which continued until nearly midnight, retired immediately after arguments were concluded and Judge George P. Blackburn went home, inasmuch as no verdict was expected before morning.

The defense rested its case at 3:30 o'clock Monday and court recessed for an hour while Judge Blackburn prepared his charge to the jury. Arguments were begun at 4:30 and concluded shortly before 11:30.

One of the largest crowds ever seen at Lamar[illegible] court house filled the [illegible] to capacity throughout most of the day, and hundreds failed to obtain even standing room during the afternoon and evening. The aisles were ordered cleared by Judge Blackburn several times, and much of the time both men and women were seated or knelt on the floor in order that they might not obstruct the view of others. At the night sessions scores of persons were seated on the floor within the railing.

Judge Blackburn's charge included instructions as to murder, and manslaughter. It was declared in the charge that the defendant had filed application for the suspended sentence in case of conviction. The court explained that a series of alleged causes held by the defense as justifying the shooting could be considered in the defendant's favor under certain conditions.

Baldwin Opens Argument

Argument for the state was opened by District Attorney Wyatt Baldwin, in an impassioned plea for conviction on the charge of murder. He especially directed his appeal to the jury against granting of the suspended sentence in case of conviction. He declared he felt that if a conviction was made in the case it was important that the defendant, because she is a women should not be granted leniency under the suspended sentence law. He pleaded for a just conviction as a deterrent against further shootings.

J. S. Patrick, defense attorney followed Mr. Baldwin in argument. He said conviction would be a dangerous precedent, declaring that the shooting should be a warning to youths that the woman has the privelige of defending herself under certain conditions.

B. B. Sturgeon opened the night session with a lengthy argument in which he assailed alleged causes of the shooting as outlined by the defense. He contended that some of the alleged incidents declared to have provoked the killing had occurred at a time too far in advance to justify the act.

Bob Eubank, defense attorney, held that no matter what time had transpired, that a series of causes justified the killing. He said that Miss Devlin was not of calm and sedate mind in which it was calculated to kill. He declared that she was inflamed by a series of provocations culminating just before the shooting.

Grady Sturgeon, closing the argument, attempted to refute the contention of the defense that the defendant had been offended by Stuart. He asked for a conviction for murder and pleaded with the jury to disregard the fact that the defandant was a woman, and in arriving at their verdict bear in mind their oath they took to render a verdict the same as if the defendant were a man.

Defendant on Stand

The first witness Monday was Mrs. Dora Devlin, sister of the defendant, who testified that Ray Stuart whistled at her one day the latter part of February and that she told her sister about the alleged incident.

Miss Mary Devlin was permitted to take the stand again Monday by Judge Blackburn, who ruled that she had right to tell just why she killed Stuart. The court's decision followed protest of state's attorneys to attempt of the defense to introduce portions of Ray Stuart's testimony given at the trial of the father of the defendant, J. P. Devlin, on a charge of assault to murder for the shooting and wounding of Stuart last fall. The defense's contention was that the subject of testimony had been communicated to the defendant. The state objected on the grounds of irrelevancy, in point of time

(Continued on Page 7)

MISS INFORMATION

War Leader Now Prime Minister

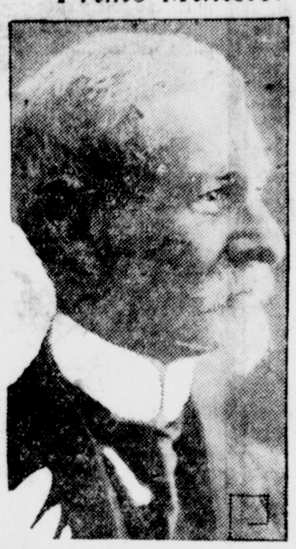

Gen. Avarescu, Roumanian war chief, is now wearing civvies and the title of prime minister in his country. The chief of the Peoples' party looks odd in civilian clothes.

OSCAR STRAUSS IS DEAD IN NEW YORK

Former Diplomat, Philanthropist and Financier to Be Buried Wednesday

New York, May 3. (AP)—Oscar S. Straus, former diplomat, cabinet member, philanthropist and financier, died at his home at 1010 Fifth Avenue today, at the age of 76. He had been in ill health for some time, suffering from a complication of diseases.

Coming to this country as a Jewish emigrant, Mr. Straus entered his publil career when in 1887 he was appointed minister to Turkey by President Cleveland. His life thenceforth was devoted to public service. In 1906 he became the first member of the Hebrew race to enter the cabinet.

He then was appointed secretary of commerce by President Roosevelt, in which capacity he had supervision of immigrants.

His public service included honors by five presidents of both major political affiliations, and in 1912 he was nominated Progressive candidate for governor of New York.

His domestic political duties were varied for 18 years by attendance at the Hague, where he served six three-year terms beginning in 1902.

His other public duties included membership on the advisory board of the commission for relief in Belgium of which Herbert Hoover was chairman.

He also was founder of the national civic federation and the author of a number of books on economics.

Mr. Straus began his career as a lawyer in 1873 but forsook this in 1881 to join a pottery and glassware importing firm under the firm name of L. Straus and Sons. The corporation later became identified in department stores and Mr. Straus became an important factor in this field before he retired in 1907.

He gave generously to charities.

Mr. Straus returned two weeks ago from Florida where he had spent the winter for his health. His death came peacefully. His wife and son were with him when he died.

"He was an old man," relatives said and "his life just came to an end."

It was said that funeral services would probably be held Wednesday afternoon from Temple Beth-El at 4 East 76th street.

WOMAN JUSTICE SEEKS OFFICE OF OHIO SENATOR

Columbus, O., May 3. (AP)—Frank B. Willis, Ohio's senior United States senator, may have to contest with a woman for election.

Whether the unique situation in Ohio politics of a woman seeking election to a high office as a partisan candidate will depend upon the ability of Justice Florence E. Allen of the State supreme court to win the Democratic nomination over Cyrus Locher, director of commerce in Governor Donahey's cabinet, and Attorney Frank F. Gentsch in the August 10 primary.

Miss Allen was elected to the Supreme court on a nonpartisan ticket. Gentsch is seeking the nomination on an anti-Volstead law and an anti-Ku Klux Klan platform.

The fight between Miss Allen and Mr. Locher for the senatorial nomination is expected to attract the most attention in the Democratic primary, as Governor Donehey is expected to win renomination for a third term over A. P. Sandles and James B. Beatty, his only opponents so far. Entries close for all nominations June 11.

Senator Willis already is planning his campaign on the theory that he will have Miss Allen for his opponent. She is making a vigorous campaign for the nomination, relying chiefly on support of the women voters to bring her in victorious.

PARIS NATIVE TO FLY PLANE AROUND GLOBE

Morris Titterington Will Leave New York Tuesday for England to Start Flight

Dallas, May 3. (AP)—Morris Titterington, inventor and formerly a resident of Dallas, is seeking new adventures.

And the sinking sun in New York Tuesday will see his departure for England, accompanied by a newspaper reporter of the New York World, where they will begin their round-the-world cruise in an airplane.

Mr. Titterington resides in Brooklyn, N. Y., where he manufactures accessories for airplanes. He is an authority in this line, having contracts with the government and individual concerns for his instruments.

In 1912 and 1913, Mr. Titterington, like every other boy had a workshop in the back yard. Since he was a small boy he has been interested in airplanes. Together with a companion, he built an airship with the motor from an old flivver. "And we could clear the johnson grass in the corn patch," he often would remark.

Mr. Titterington was a native of Paris, Texas, and was educated in Dallas. Several years ago he moved North where he became interested in his present business.

Mr. Titterington completed his flying education in Hammondsport N. Y. Since that time he has made a number of inventions, including the earth inductor compass, which has saved the lives of many intrepid air explorers.

From England these flyers will cruise to Tokio, to Seattle and to New York. They expect to break the record of thirty-five days for this trip.

George A. Titterington, Dallas attorney, is the father of Morris. "I did not know of his intentions until several days ago when he wired me that he was going to make the trip," he said. "He will wire me at various places on the route, reporting on the progress of the trip."

The round-the-world flyers had Mr. Titterington's equipments on their ships, which probably saved them from disaster several times—in the North Pacific, over Russia, and between the Orkneys, and Greenland, and Labrador. With one of these instruments installed in the cockpit, the pilot can fly in fog, darkness, clouds, rain or snow and be sure of reaching his destination. Mr. Titterington has a number of new inventions which he plans to introduce soon, his father said.

STATE BRIEFS

By Associated Press

Greenville.—A terrific electrical storm here last night was accompanied by a strong wind which twisted down trees and temporarily put the city power lines out of commission.

Nocona.—John Medders, about 60, of the March Hardware company here, dropped dead at his home Sunday evening, following a year's ill health. He formerly had conducted a hardware business at Bowie, but had been here five years.

San Antonio.—The campaign against roosters, in the interest of intertile eggs, is proceeding vigorously throughout South Texas as well as in other parts of the state. Farmers are co-operating with the agriculture committee of the San Antonio chamber of commerce in killing off the male fowls, Tom McCrary, committee chairman, said today.

Wichita Falls.—Scattered wind, rain and hail storms were reported in this section Sunday afternoon and night. At Archer City window glass was broken by the hail and an inch of rain fell in 40 minutes. At Byers two inches of rain fell and minor damage was caused by the wind. Half an inch of rain fell here and showers were reported westward to Childress.

Denison.—The first electrical storm of the season visited here last night accompanied by 2.40 inches of rain, heaviest of the year. Telephone connections in the city were slightly damaged and county roads considerably impaired.

Lampasas.—Herbert Burris of Evant is in a hospital at Temple, where it is believed he will die of injuries received late Sunday when his automobile overturned on a highway near Evant.

Austin.—Bruno Flores, Mexican was knocked down and burned, and two mules he was driving were burned to death here early today when lightning struck them. Flores will recover.

Ft. Worth.—Bank clearing for April showed an increase of more than $7,000,000, over the same month of 1925, with total clearings of $51,137,708, it was announced today by the Fort Worth clearing house association.

BROTHER OF PANCHO VILLA CAPTURED

El Paso, May 3. (AP)—A dispatch to the Herald today from Governor Jesus A. Almeida says that Hippolito Villa has been taken to Durango after having been held in Chihuahua City from Thursday until Saturday. Villa, a brother of the notorious Mexican bandit, Pancho Villa, will be tried in Durango on a charge of train robbery, a crime punishable by death.

Impeachment Trial First in Senate Since 1912

Photo taken in 1912 shows members of the house judiciary committee who prosecuted impeachment case against Robert W. Archibald, then justice of the court of commerce. Insets are Federal Judge George W. England and Archibald.

TRIAL OF JUDGE IS BEGUN IN SENATE

Judge English Denies All the Charges; First Trial of Kind in Years

Washington, May 3. (AP)—For the first time in years, and one of the few times in history, the senate today transformed itself into a trial court to decide an impeachment case brought by the house of representatives.

Federal Judge George W. English of Illinois, accused of manipulation of bankruptcy cases, assumption of undue authority and other misdemeanors, was brought to the bar of the court and entered a detailed denial of the indictment.

The case will rest in that status for the present.

The next step will be the filing of a rejoinder by the house. A trial date is yet to be selected.

Facing almost the full membership of the senate, and with crowded galleries looking down, Judge English presented through counsel his denial, which was read by a senate official from a place on the vice president's dais. Many members of the house also were present.

By previous order, the senate formally ceased to be a legislative body at 12:30 p. m., and at the stroke of the gavel became instead, a court of justice.

Senators who had not previously taken the special oath for the English case were sworn. There were seven of them, headed by Senator Butler, Republican, Massachusetts.

The prosecutors selected by the house then were formally announced and filed in as senators stood solemnly in their places.

Judge English had arrived at the capitol some time before noon, and had gone to the office of Secretary Thayer. He was escorted to the chamber by the sergeant-at-arms, accompanied by his attorneys, E. C. Kramer, East St. Louis; William M. Acton of Danville, Ill., and William Zumbrunn of Washington.

RECORD RAINFALL VISITED NEW ORLEANS

New Orleans, May 3. (AP)—With rain falling in New Orleans and no indication of a letup records were in danger. The rain began at 3:10 p. m., yesterday and at 11 a. m., today had reached 8.50 inches. If the rain continues to fall until 3:10 o'clock this afternoon a record for a 24 hour period may be established. Only three times have harder rainfalls been recorded in a 24-hour period. On April 7-8, 1883, 9.22 inches was recorded, August 19-20, 1888 saw a fall of 8.90 and April 25, 1907 recorded 8.76. In the hurricane of September 29, 1915 the rainfall for the 24 hour period was only 8.20.

TRACTION LINEMAN IS ELECTROCUTED

Fort Worth, May 3. (AP)—George H. Allen, 45, lineman for the Northern Texas Traction company, was electrocuted shortly before noon today as he worked on a signal line at Arlington, word received here said.

Allen was splicing a line twenty feet above the ground when 2,300 volts passed through his body. Witnesses said that as the connection was made they saw his body stiffen as fire flashed and heard him call for help.

First aid measures were resorted to after the wire had been cut and Allen's body lowered, but some time later all efforts apparently had failed.

How the fatal circuit was established, had not been explained early this afternoon.

BURNS RESULT IN DEATH OF WOMAN

Denison, Texas, May 3. (AP)—Fleeing from the house with her clothing aflame in order to save her small children who followed her from room to room when the mother's dress caught fire from a small gas stove, cost Mrs. R. L. Leipse, 35 of this city her life. Mrs. Leipse was burned April 22, while at her home and died this morning at the city hospital.

KING'S DAUGHTERS WEEK UNDER WAY

Solicitation of Business Houses and Residence Sections Yields Results

The King's Daughters' annual call upon the citizens of Paris for funds with which to conduct the relief work in the city and the county was begun Monday, and there was a ready response from many of those seen and a number of checks were sent in without solicitation, as they should be, in large numbers.

The King's Daughters have heretofore given, through the local newspapers, a full account of the expenditures of the past year, and this is an exposition of "where the money goes."

This is the program for the week's activities:

Monday and Tuesday, solicitation at business houses.

Wednesday and Thursday, house to house canvass.

Thursday, picture show at the Grand theater.

Saturday, tag day.

The King's Daughters work has grown, because Paris has increased in size and numbers, officials of the organization point out. The need is greater, therefore, and the means must be greater to cover the field, they declare. The financial report clearly outlines last year's expenditures. Money had to be borrowed to take care of immediate calls last year. By putting over the budget asked for, is assured the proper handling of this phase of the city's work.

This is the budget hoped for:
$750 for travelers' aid.
$2500 for the day nursery.
$8750 for social service.
Total $12,000.

Comparison with the financial statement referred to, will show it is little in excess of what was actually expended last year to take care of the calls along these lines. Only actual calls were handled, and many planned improvements were left undone because there was no money for them.

Contributions are not to these individuals, not to the organization handling them, but to the charity work of the community.

HEAVY RAINFALLS DRENCH OKLAHOMA

Oklahoma City, May 3. (AP)—Oklahoma today was drying out after a thorough drenching last night. Electrical storms were general throughout the state.

Tom Parsons, 19, was killed by lightning at Keefeton, and Opal Bowen was seriously injured. Two other girls were slightly shocked.

Woods county farmers reported some damage to wheat and other crops from a hail storm that accompanied a two inch deluge.

Purcell received the heaviest rainfall of any point reporting to the United States weather bureau here. The fall there was 2.20 inches.

Motorists on the road between Henryetta and Okemah told of a small cloudburst in that vicinity. The road, which is hard surfaced, was covered by a hub-deep lake nearly a half mile long, in a low prairie stretch. Several cars were driven into the ditch because the drivers could not see the road.

Austin.—Roger Powell, for several years athletic coach at the State School for Deaf and Dumb, has resigned, T. M. Scott, superintendent of the institution said. Powell's resignation, offered because of a row which they declined to discuss, was accepted.

PARIS BAND MAKES TRIP ON SCHEDULE

Party of Sixty-Five from Paris Drives to Waco for Annual Band Contest

Special to The News.

Waco, May 3.—Paris municipal band, here for the annual band contest of East Texas, was met with a good reception at Greenville and broadcasted a fine program over WFAA at Dallas en route today. Chamber of Commerce officials and a large delegation of citizens greeted the party at Hillsboro, 1500 people turned out to receive the Paris caravan, and Mayor Justiss responded to the address of welcome.

The schedule was followed well all day and the party reached here at 8 o'clock this evening, being well cared for in every way and everyone in fine spirits, looking forward to tomorrow's program.

Forty-five strong and accompanied by a caravan of Paris people interested in the organization, the Paris municipal band directed by Arthur Layton, set out for Waco on Monday morning at 7:30 to enter the Eastern division of the state band contest, and according to word received here during the day made an excellent trip on schedule time.

Fourteen cars, including a truck loaded with instruments, made up the party, and stops were made in Greenville, Dallas, West and Hillsboro.

At 9:30 from Greenville, Frank Murphy phoned back home that the thirty-minute delay in starting was being made up, and that the band was delivering the first number of its scheduled numbers.

From Dallas, the program, the same as given here on Sunday afternoon at the Grand Theatre, was broadcast from WFAA at 1:30, Mayor T. F. Justiss making a brief talk on the band and its trip, and Mrs. Hoyt Braselton singing a solo. The band numbers came in beautifully and the radio fans who tuned in said the boys were doing themselves proud as musicians.

The concert was given at Hillsboro at 5:30, after a stop at West and the party reached Waco early Monday evening.

Besides the members of the band these Paris people accompanied the party and carried the boys in their cars: Messrs. and Mmes. Arthur Layton, J. R. Roach, W. W. Staples and Hoyt Braselton, Mmes. Lillie Stoner and Norman Williams, Miss Thetis Williams, and Messrs. W. W. Evans, J. W. Deweese, T. J. Justiss, A. S. Guthrie, Sam Payne, B. L. Billingsley, W. C. Francis and Wilburn Faught.

The contests will be held today, and the return trip will be started early Wednesday morning, putting the party back home sometime tomorrow afternoon or in the early evening.

THIRTY BANDS PARADE THE STREETS OF WACO

Waco, May 3—Bands have rolled up the avenues in Waco before but never 30 bands at one time. Thirty bands decked in a gala dress that they have been burnishing for a year set the buildings throbbing as two miles of harmony opened East Texas band contest in Waco Monday afternoon.

Major George Landers, brought in to judge the bands because he is a walking compendium on band lore and ne plus ultra on bands, was knocked loose from his impurturbability by the bands and the music.

Five Million Workers in Strike; Situation Faced By Nation Very Grave

London, May 4. (AP)—Organized labor of Great Britain is in revolt. Five million men are backing up the men for a working wage. At midnight a general strike of the industrial workers became effective throughout the country.

This demonstration will cause untold suffering with the loss of millions of dollars of money.

The last hours before the strike call were anxious ones. Thousands of citizens assembled in Parliament Square, while within the House ministers of the crown, and those representing labor battled in support of their respective contentions.

Premier Baldwin criticized the labor leaders on the ground that in ordering the strike they were threatening the basis of government and were nearer to proclaiming war than Great Britain had been for years.

Winston Churchill asesrted that if this conflict was brought to its conclusion it could only mean the end of parliamentry government or its victory.

From a kind of apathy the people of the country turned to speculation as it became apparent that negotiations for settlement would fail.

There was every indication that more than 1,400,000 workers in various trades would answer the call of the trades union congress and walkout in sympathy with the 1,120,00 miners who are fighting wage reductions and increased hours.

Premier Stanley Baldwin, facing a tense house of commons, declared that the government finds itself challenged by an "alternative government" and that by ordering the strike, the labor leaders had come nearer to proclaiming civil war than had been the case for centuries.

His speech as well as those of former Premier Lloyd George and J. H. Thomas, general secretary of the National Railway Men's union, were listened to in almost unbroken silence.

London, May 3. (AP)—One thousand troops were landed at Liverpool today and proceeded to the famous Aintree race course. They are being held in readiness to move to any part of Lancashire at a moment's notice.

Premier Baldwin today told the house of commons that as a result of the order for a general strike at midnight tonight, the government finds itself challenged by an alternative government.

London, May 3. (AP)—Great Britain at midnight tonight faces the gravest domestic menace which has overhung the nation since the fall of the Stuart dynasty. This is a general strike which it is estimated will call out immediately some 1,405,000 men to join the 1,120,000 coal miners, who went on strike at midnight Friday.

The crisis culminated today when the government announced that its negotiations with the trades union congress in an endeavor to prevent a walkout of the workers in various trades had broken down. The announcement said the government would decline to reopen the negotiations unless the congress withdrew its order for a general strike and repudiated other overt acts which were described as challenging the constitutional rights and freedom of the nation.

On behalf of the workers it was declared that their efforts to obtain an honorable settlement had been wrecked by the government's unprecedented ultimatum and that the negotiations for paece were ended.

Surprise was expressed that the government had summarily ended the pour parlers before giving the trade unionists time to investigate the overt acts, which included a walkout by the printers of the Daily Mail. The printers refused to set up an editorial on the strike entitled "For King and Country," which said: "A general strike can not be tolerated by any civilized government."

The general strike call affects all of the transport services, except those dealing with foodstuffs. Several other industries also are involved. While it seems apparent that some of the trade unions will not immediately join the walkout, it is understood that about 410,000 railway men, 60,000 railway clerks, 300 builders, 380,000 transport workers, 60,000 seamen, 120,000 printers, 100,000 iron workers and 25,000 electricians will cease work. As far as can be learned, postal and telegraphic workers will continue their jobs.

To meet the emergency the government has made elaborate preparations. The country is divided into ten districts, each under a civil commissioner with large staffs of officials. These will assume complete control of public necessities.

Apparently trade unions proposals to run food trains and transport other necessities will not be considered.

The work of looking after the nation is the government's work, said an official today. "Anyone who wishes to assist is perfectly entitled to do so, but only as a private citizen and under the direction of the various civil commissioners."

Sidelights on Life

By Associated Press

Managua, Nicaragua.—Liberal revolutionists have captured the town of Bluefields after a fight in which two persons were killed and several wounded.

Kinindini, Island of Mombasa, British East Africa.—George Eastman, American camera manufacturer and philanthropist, arrived here with the other members of his party for a big game hunting and photographing trip. The party left for Nairobi, in the inerior of Kenya colony.

Cardiff, Wales.—Cupid is already hard hit by the coal crisis. Numerous miners in Wales, Lancashire, Durham, Newcastle and other districts have postponed their weddings owing to the gloomy outlook. Instances are reported where food and wine provided for wedding festivities have been stored away for the difficult times which the miners now see before them.

London.—Two men giving the names of Leopold Blumen and Julius Blumen, but said by the police to be Ludwig and J. M. Busch, Polish citizens, were demanded in the Dow street court today on an extradition warrant charging larceny and embezzlement in the United States.

Mexico City.—Reports indicate chaotic conditions at Zitacuaro in the state of Michoacan, as the result of conflicts over the government's enforcement of the religious clauses of the constitution.

Berlin.—The members of the American hotel association's European tour were received by President Von Hindenburg in the executive chamber of the palace today. The hotel men after the meeting declared they were impresed by the frankness, sincerity and rugged physique of their host. They were surprised at his intimate knowledge of America geography.

Rotterdam. —One Rotterdam transport workers' federation today distributed a manifesto to the dock workers and exporting men directing them not to assist in loading coal for Great Britain from tomorrow. They were also directer not to assist in bunkering vessels which under normal conditions would have bunkered in British ports.

Brest, France.—The employes of the local railways of the department of finistere have gone on strike, curtailing tourist traffic in the most picturesque parts of Brittany. The company has given the men until Wednesday to resume work under the penalty of breaking their contract.

MAKE FINAL APPEAL FOR EXTRA SESSION

Fort Worth, May 3. (AP)—Final appeal to Governor Ferguson to call a special session for Texas road district bond validation will be made at 2 p. m. Thursday, it was announced this morning by William T. Wheeler, secretary of the Texas highway association. After this appeal, Wheeler said, all responsibility for failure to call a session would rest on the shoulders of the governor.

"Governor Ferguson has indicated clearly that she has an open mind in the matter," Wheeler said. "With the knowledge before it, the committee appointed at the Fort Worth parley some time since set about drafting a bill that would remedy the situation. Since the United States supreme court decision, the Texas highway association has held five caucuses and each time have gotten a little nearer the solution. We now believe we have a bill that meets the requirements as pointed out in the decision of the supreme court, and we are going to acquaint the governor with those facts and try to prevail on her to assemble the legislature.

"Some question has been raised about the time requirement for a call to be issued and the time for assembling the legislature. We have heard frequently that the matter of bond validation would have to lie over for 30 das. From the best sources possible we have assurance that a call could be issued and the legislature assembled in 30 minutes."

SOCIALIST LEADER SUFFERS RELAPSE

Terre Haute, Ind., May 3. (AP)—Eugene V. Debs, veteran Socialist leader, has suffered a physical relapse, but his condition is not serious, his physician said today. However, he will be unable to attend the Socialist national convention in Pittsburg.

Mr. Debs recently returned from a vacation trip to Bermuda. The strain of travel apparently affected him adversely and his physician considered the trip to Pittsburg inadvisable.

ANNOUNCE AWARDS IN KITCHEN CONTEST

Mrs. S. S. Terrell of Red Oak Community Wins First Place in Class One

These awards are announced in the kitchen improvement contest for the women of the home demonstration clubs of the county:

Class 1—Improvements costing less than $25.

1. Mrs. S. S. Terrell, Red Oak, trip for 2 and M. short course, by Chamber of Commerce.

2. Mrs. L. E. Sims, Viewpoint, 14 pieces of silver, Lamar County Echo.

3. Mrs. Hardy Jones, Springhill, mirror, from the Baker Furniture company.

Class 2—Improvements costing over $25.

1. Mrs. T. J. Lenoir, Faught, 42-piece dinner set, Arthur Caddel company.

2. Mrs. Clyde Mears, Pleasant Hill, 8 pieces of aluminum, Johnson-Billingsley company.

Honorable mention, Mrs. Hugh Jones, Springhill.

Miss Lida Cooper, home demonstration agent, leaves this morning with a number of the club women and others interested in the contest and the demonstration work, on a tour of inspection of several of the prize winning kitchens. The ladies meet at Miss Cooper's office in the court house at 9:30 and will take lunch with them to be spread at noon, probably at Blossom. Anyone interested is invited to join the party.

Mrs. Terrell's kitchen is specially attractive, and the cost of the built-in cabinet, sink, and other improvements with a color scheme of blue and gray in finishing, was about $21.

CHEST COLDS

Apply over throat and chest—cover with hot flannel cloth.

VICKS VAPORUB

Over 17 Million Jars Used Yearly

DREADFUL PAINS

Georgia Lady, Who Had Lost Too Much Weight, Was Advised to Take Cardui and Is Now Well.

Columbus, Ga.—Mrs. George S. Hunter, of this city, writes:

"After I married, thirteen months ago, I suffered with dreadful pains in my sides during ... My side hurt so bad it nearly killed me. I had to go to bed and stay sometimes two weeks at a time. I could not work and I just dragged around the house.

"I got very thin—I went from 126 pounds down to less than 100. My mother had long been a user of Cardui and she knew what a good medicine it was for this trouble, so she told me to get some and take it. I sent to the store after it and before I had taken the first bottle I began to improve.

"My side hurt less and I began to improve in health. ... The Cardui acted as a fine tonic and I do not feel like the same person. I am so much better. I am well now. I have gained ten pounds and am still gaining. My sides do not trouble me at all.

"I wish every suffering woman knew about Cardui." NC-160

Take CARDUI THE WOMAN'S TONIC

Motorcycle Delivery

Corner Drug Store

Phone Us.

Phones 37 and 38

Army Store Bargains

Overalls per pair	$1
Jumpers to match	$1
Work shirts, each	59c
Work Socks, pair	10c
3 pair	25c
Pin Check Pants, pair	$1
Work Shoes	$1.95

You always get your money's worth here.

THE ARMY STORE

26 Bonham Street

24 North Main St.

AUTOQUIP CO.

Distributors of Automobile Supplies, Tools and Shop Equipment

12 Clarksville St. Paris

Phone 182

The Gibraltar Hotel

Fire Proof.

Owing to the culmintaion of plans for extensive addition to our room facilities, we will have some very desirable rooms, either single or ensuite for permanent tenants at moderate prices.

Eleven reasons why you should live in a hotel:

1. At the Hotel Gibraltar you get remarkable accommodations.

2. You get perfect, personal service 24 hours a day each day in the year.

3. You have no housekeeping cares or troubles.

4. You do not pay for rooms that you do not use.

5. You do not hire and pay servants.

6. You do not have to plan to prepare and serve meals.

7. You have heat, hot water, and electric fan at all times.

8. You and your family are fully protected.

9. You enjoy every service and convenience of a modern fire proof hotel.

10. You are in a position to spend your time as you wish.

11. All this does not cost as much as you are paying.

Let us talk it over with you.

GIBRALTAR HOTEL

RED BALL

Ride a Mack Parlor Car. Convenient Schedule and Solid Comfort

We wish to announce an additional schedule to our service between Paris and Dallas effective April 26. On our present schedule cars leave Paris at 5:30, 7:15, 9:15, 11:15, 1:15, 3:15 and 5:30. The new schedule includes a car leaving Paris at 7 p. m. making connection at Greenville and arriving at Dallas at 11:30 p. m. Effective the same date an additional service from Dallas will be added leaving Dallas at 8 p. m. and arriving at Paris at midnight.

Our Big Mack parlor cars are the last word in comfort and safety. Ride the Red Ball and save time.

Telephone 110 and 560.

GRIFFIN & SPANN.

News want ads are widely read.

CATARRH WEAKENS WOMEN—DESTROYS THEIR WILL POWER

Veil of Mystery, Which Has Surrounded Suffering and Pain of Women, Is Finally Lifted By St. Joseph's G. F. P.

As a great many women have already learned, it has now been proven beyond the last shadow of doubt that nine out of ten cases of so-called "female troubles" are the result of catarrh of the generative organs, a dreaded malady which can be brought on by colds, over-exertion, exposure, or almost anything which creates an unusual drain on woman's delicate system.

There is no end to the trouble which women can bring on themselves by failing to get rid of this terrible disease when it first becomes evident they are victims of it. So-called "barrenness" is a condition which frequently results from the attacks of this terrible enemy, and even kidney, liver or bladder trouble often develops when women put off seeking relief too long.

St. Joseph's G. F. P. is believed to be the first direct specific for the relief of catarrh of the female generative organs. It has proven its merit, by overcoming and stamping out this awful malady wherever it is being used consistently. With its help, thousands of weak, nervous and pain-racked women are now experiencing surprisingly quick relief from so-called "female disorders" and a wonderful return to vigor, vitality and youthful buoyancy.

Women Now Depend on St. Joseph's G.F.P. To Restore Their Vitality

WARNING against Diarrhea

Sometimes a change in water causes diarrhea and bad stomach pains. For prompt relief take some Chamberlain's Colic Remedy in a glass of water. Soon you feel fine again! Ask your druggist for this old, reliable remedy today. For trial size, send 4c to Chamberlain Medicine Company, 701 Sixth Avenue, Des Moines, Iowa.

CHAMBERLAIN'S GUARANTEED REMEDY FOR COLIC AND DIARRHEA

THE FIRST AID IN STOMACH ACHE

do you get up feeling rocky?

ARE you full of "pep" and vim when you get up—hungry as a bear, spreading joy throughout your home and fairly eager to get at your work?

Or, do you feel all tired-out and aching in every bone and muscle—bad taste prevailing—not wanting any breakfast—grouchy and miserable and just driving yourself to work by main force?

When you feel this way you are hopelessly beaten before you start. And it's all because your red-blood-cells are below normal. That's why you need S. S. S.

And when you build up your blood with S. S. S. that sluggish, let-down feeling, as well as rheumatism, pimples, boils and other skin troubles disappear.

Begin taking S. S. S. today. Build up your blood. Feel the quick return of health, strength and energy. And you'll get up in the morning glad you're living. S. S. S. is sold at all good druggists. Get the larger size. It's more economical.

S.S.S.

DEATHS

W. C. Beddingfield

Mrs. M. H. Keener has received a message announcing the death of her brother-in-law, W. C. Beddingfeld of Atlanta, on Saturday. His wife was formerly Miss Annie Walker.

He made his home here a number of years ago and was connected with Duke, Teal and Ayres. Burial was at Atlanta.

Mrs. Mary Shaw

Mrs. Mary E. Shaw, an old resident of Paris and Lamar county, who had lived here nearly all of her life, died at 8 o'clock Monday morning at her home on South Fifth street after a brief illness. She was able to be down town last Friday night and appeared at that time to be in her usual health. She was 74 years old.

She is survived by four daughters, Mrs. L. A. Nance, Mrs. L. Whitlock, Mrs. Dan Whitlock, and Mrs. Claude Cope, and by two sons Nick Shaw and W. N. Shaw. She was a sister of Mrs. W. F. Walker and J. T. Scott, both deceased, and of Mrs. I. M. Francis.

The funeral service will be held at 2 o'clock this afternoon at the residence conducted by Rev. E. H. Mayes and the burial will be at Evergreen cemetery.

The pallbearers will be W. A. Dodd, Jim Trulock, Cab Trulock, Jim Ellis, Jim Loftin and Richard Phillips.

Her father, T. H. Scott, was one of the first settlers in Lamar county as he freighted to Paris from Jefferson when Paris was called Pinhook.

Sidney Webb

Sidney Webb, who has been in ill health for some time, died Saturday night at his home on Graham street. The funeral will be held this afternoon at 5 o'clock at the residence, 241 Graham street, Robert Cook offficiating.

He is survived by his wife, Mr. and Mrs. Tom Webb, father and mother, and three sisters, Mrs. Sam Smith, Mrs. Ben Weikel of Paris and Mrs. Charles Walker of Temple.

Mrs. N. J. Henley

Mrs. N. J. Henley, 79 years old, an old resident of Paris, died at 2:30 o'clock Sunday morning at the home of her son-in-law, George H. James, at 420 Graham street. She had been sick and in failing health nearly a year.

She was born in North Carolina and was the widow of James H. Henley, who died in 1897. She came to Paris in 1869 and had resided here continuously since then, being one of the oldest residents of the city at the time of her death.

She is survived by one daughter, Mrs. James, with whom she lived. Another daughter, Mrs. R. F. Bryant of Dallas, died about a year ago. Besides her daughter she leaves a sister, who resides in Indiana. She was a member of the Methodist church.

The funeral was held at the Bonham street church at 10:30 o'clock Monday morning conducted by Rev. E. H. Mayes, the pastor, assisted by Rev. W. D. Mountcastle and Presiding Elder Lehnhoff. Interment was at Evergreen cemetery.

TO HOLD CEREMONIAL AT HONEY GROVE ON FRIDAY

Prophets of Khalid Grotto are preparing to go to Honey Grove in full force for the spring ceremonial of the order on Friday, and the stunts and parade promise to be worthy of the occasion.

One of the biggest classes in the history of the organization here will participate and many of the Paris prophets will go over for the full day's program. Others will make the trip in time for the big parade at 5 o'clock, and still more will attend the night sessions.

Prophets who intend to make the trip in their cars are asked to stop at the Grotto hall here enroute, in order to take others who have no means of transportation.

WIND ACCOMPANIES BIG DOWNPOUR AT COOPER

Visitors from Cooper reported the heaviest rain in five or six years in that vicinity between 12 and 2 o'clock Sunday night. It amounted to almost a waterspout in Cooper and was accompanied by wind, which blew the rain under the doors of some of the stores. No damage of consequence, however, was reported.

Between Cooper and Lake Creek coming north Monday morning the creeks and branches were all full. After reaching Lake Creek the rain was lighter and none of the streams were up.

P. J. C. TO MEET WESLEY IN DEBATE

Tonight at 8:30 o'clock, the Paris Junior college enters it first intercollegiate debate. It will meet Wesley college of Greenville at the Junior college building here. Pratt and O'Neal represent Wesley, and Vernon and Robertson are for the local college. A real debate is promised, and those interested are urged to be present.

FANNIN COUNTY FARMER FILES BANKRUPT PETITION

A. D. Rogers, a farmer of Edhube, Fannin county, filed a petition in bankruptcy Monday at Paris. The total liabilities are scheduled at $132,000. The assets are placed at $10,800, including a farm valued at $10,000 and personal property, all of which is claimed to be exempt.

Most of the liabilities are judgments recovered in the district court of Fannin county a few years ago.

REPORTED WHEAT CROP IN FINE CONDITION

H. L. Johns, wife and daughter of Sylvan have returned from a visit to two married daughters in Jones and Hardeman counties. He said that wheat in both of the counties was waist high and headed out, and that it was the finest he ever saw.

Another Cattle Shipment

Ten more cars of cattle were loaded out of Talco Monday night over the Paris and Mt. Pleasant railroad through Paris to Oklahome by Hughes & Son of Titus county.

Aged Man on Visit

J. J. Sandlin, 88 years old, of Ola, Ark., arrived in Paris Monday to visit his daughter, Mrs. J. W. Reeves of Blardstown. He will also visit another daughter, Mrs. Henry Foster, at Lake Creek, Delta county, and will spend several weeks with them.

Although nearly 90 years old he appears to be in excellent health, and says he attributes it to smoking home made tobacco and eating hog jowl and turnip greens.

COOPER WOMAN HURT IN AUTOMOBILE WRECK

Mrs. Walter McDaniel of Cooper was seriously injured Sunday evening in an automobile accident while returning home with her husband and little daughter from Paris, where they had spent the day with her parents, Mr. and Mrs. Palmer, on North Sixteenth street.

The accident occurred just below West's store on the south highway and was caused by a collision with another car driven by County Commissioner Cicero Patterson of Delta county, who was coming toward Paris.

It was late in the evening and the highway was lined with cars coming and going. When the two cars approached each driver thought he was on his side of the road.

The cars brushed together and the McDaniel coupe being the lighter, was knocked around. Before it could be righted it got off the slab and turned over in the ditch.

The top was torn to pieces and was almost completely wrecked. Mrs. McDaniel's right hip was broken and an arm and hand were bruised, and an ankle was dislocated. Her husband was slightly bruised. The little girl escaped without injury.

She was brought back to the home of her parents, where she received attention. An x-ray picture was made of the hip Monday morning and showed that it had been fractured.

SCHOOLS TO CLOSE WITH JOINT PICNIC

The Chicota and Forest Chapel schools will close Friday with a joint picnic on the school grounds at the latter place. In the afternoon there will be a baseball game.

The Boggy Bend school will close with a picnic and fishfry on the river on the same day.

CHICOTA COUPLE MARRIED IN PARIS

George C. Thompson and Miss Gladys Mann of Chicota were married in Paris Saturday afternoon by Justice of the Peace J. H. Johnson of Chicota. They were accompanied by some of their friends to the city. The couple will make their home at Boswell, Okla.

MINTER STUDENTS TO PRESENT CLASS PLAY

The senior class of Minter high school will present as the class play, "Forbidden Love," at the school auditorium on Wednesday evening at 7:30. Admission of 15 and 25 cents will be charged.

For Transporting Liquor

A complaint was sworn out Monday against George Luckey charging him with transporting liquor. He waived an examining trial before Justice of the Peace J. L. Shanklin and his bond was placed at $500.

Waives on Two Charges

Hazard Woodford, negro, waived examining trial before Justice of the Peace Shanklin Monday on charges of burglary and criminal assault, and the band was placed at $1,000 in each case.

Fine Rain at Minter

J. H. Ratliff, a Minter merchant said while in the city Monday that they had a fine rain Sunday night and that cotton was coming up to a perfect stand.

Marriage Licenses

C. L. Wade and Miss Ola Pitman.

Jack Walton Newberry and Miss Bonnie Bessie Christian.

WE DON'T AGREE

with those fellows who say things "just happen." We're inclined to believe that every little bit of good or bad that comes our way is the result of the law of cause and effect. Our long list of satisfied customers, for instance, or the steady increase in our business. There must be a cause for both. Surely, these things don't "just happen."

WHITESIDE & WHITESIDE

Optometrists and Opticians

302 First Natl. Bank.

Dr. F. W. Hill, Dentist

25 Years Experience

Very best set of teeth $35.

Room 206 Jones Bldg. Phone 639

LOCAL TALENT PROGRAM KING'S DAUGHTERS SHOW

In connection with the picture, "A Kiss for Cinderella" the following programs have been arranged as part of the entertainment to be given Thursday at the Grand theater for the benefit of the King's Daughters, who are making their annual drive this week for funds to carry on their charitable work.

The film will feature Betty Bronson, and a comedy, "Dangerous Curves Behind" will be given at each performance, the Grand theater orchestra playing.

This is the afternoon program:

Selections, Poll Parrott orchestra.

Solo dance, Miss Maxine Hardy.

Solo, "Always," Irving McClanahan, with violin and piano.

Comedy and feature.

These numbers will be given at the evening performance:

Comedy.

Overture, "Light Cavalry" (Suppe.)

Solo dance, Miss Elizabeth Abernathy.

Soprano, (a) "One Little Dream of Love," (b) "By the Light of the Stars," Miss Mignon House.

Trio, selected, Messrs. Sturgeon Bassano and Lawrence.

DEPUTY SHERIFF RECOVERS HIS STOLEN AUTOMOBILE

Sheriff E. R. Stubblefield received a telephone call Sunday morning from Morde Notley, living four miles east of DeKalb, who formerly lived in Paris, that his son had found an abandoned automobile with a Lamar county license, bogged up in a mudhole in the woods near his home.

The number on the auto corresponded with the number of Deputy Sheriff Edgar George's car that was stolen from the market square at night during the carnival, and it proved to be his car.

The sheriff and Deputy George left for DeKalb in the afternoon and returned with the car Sunday night.

The auto thieves had become lost in the woods in making a detour and ran into the mudhole which they were unable to extricate it.

It had been in the bog two days when found and was in a damaged condition.

TOOK POSSESSION OF FARMER'S AUTOMOBILE

While Bud Snell, a farmer of High, was coming to town Monday morning he stopped a few minutes at Brookston. When he went to get back in his car he found that a negro living at that place had taken a seat in it. He declined to get out.

The negro appeared to be crazy and Mr. Snell decided that the best way to get rid of him was to bring him to the courthouse and turn him over to the sheriff.

When he reached town the negro, who had remained speechless all the way, refused to get out and Deputy Constable Arthur Payne, who was called on to take charge of him, had a hard struggle before he could dislodge him from the car.

The negro had been subject to epileptic seizures.

BLOWING UP STUMPS TO WIDEN ROAD

Virgil Thompson, foreman of road work in County Commissioner Booth's precinct and his men were engaged Monday in blowing up stumps with dynamite to widen the Blossom and Springhill road between the latter place and Faught.

The foreman said that he would start three drags to work this morning dragging all the main roads in the precinct.

SUNDAY NIGHT PROWLER ON EAST PRICE STREET

The police had a call Sunday night at a late hour to the home of Albert Gullick on East Price street, where a prowler was discovered in the yard looking around as if trying to find a place to enter the house. He escaped before the call could be responded to.

A prowler answering the same description, believed to have been a white man, was also seen on District Attorney Wyatt Baldwin's premises on the same street a few doors away.

RETURNED HERE ON CHARGE CARRYING KNUCKS

Deputy Sheriff Charley Baughn went to Greenville Sunday afternoon and brought back a young man, C. P. Stephens, who was wanted here on a charge of carrying knucks.

Stephens' home is in Jones county. He was arrested here on a warrant from Hunt county for alleged theft of an automobile.

When arrested knucks were found on his person by officers. A complaint was lodged against him in the county court.

NOTICE TO THE PUBLIC

Notice is hereby given that the firm of Lattimore & Birmingham has dissolved partnership. The offices formerly occupied by the firm will be retained by the undersigned who will pay all claims against the firm when properly presented.

R. L. LATTIMORE.

News Want Ads Get Business.

Oil Stoves

Kitchen Cabinets

Floor Coverings

Sewing Machines

Bedroom Suites,

Dining Room Suites

Everything for your home. All new designs. Best prices.

Lamar Furniture Store

J. A. Fulks, Prop.

Remember the Place!

32 Lamar Ave.

Phone 573

Comet Rice cooks light, white and Flaky

The White Way of Shoes

All white and white with toned leather combinations. Such is the shoe assortment, now so complete, in J. & K. Footwear for Summer. Select a pair now, while the assortment is so great. Our expert fitters will serve you.

The above model with green trim at

$8.00

Famous

16 North Side Plaza

$10.12 and your old fixture

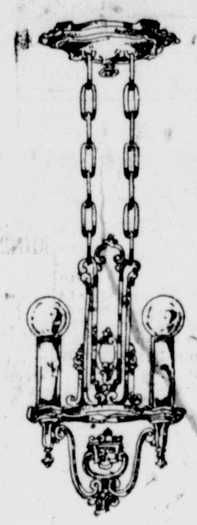

Do you realize how much difference Riddle Fitments would make in the appearance of your home?

for this artistic Riddle hall fitment, regular nationally advertised price $13.50.

Now is the time to install Riddle Fitments

25% allowance on old fixtures traded in

Don't fail to take advantage of this offer and have new Riddle Fitments in your home to harmonize with your other modern furnishings and decorations. Nothing will make more difference! We allow 25% on the regular nationally advertised price of any Riddle Fitments, if you will trade in your old lighting fixtures.

Hall Electric Co.

Authorized Riddle Dealer

News Want Ads Reach People

Klein's Consolidation Sale

Marvelous Sale New Dresses

Wednesday Only

Special Purchase Merged With Our Regular $29.95 and $39 Dresses In One Big Group

Crepe Elizabeth
Crepe Romas
Georgette Crepes
Flat Thread Crepes
Washable Silks

$14.75

Tailored Frocks
Sport Frocks
Afternoon Dresses
Business Dresses
Street Dresses

Distinctive Different Types, ALL NEW

Let your imagination "run wild" as to new styles, new colors, new color combinations. This exceptional group of Summer Frocks embraces EVERYTHING that is fashionable for wear now and all Summer long! Furthermore, sizes for women, for misses and stouts are included. You'll want several.

Graduation and Baccalaureate Dresses included in this lot. All new pastel shades. White included.

No Approvals No Exchanges No Returns

Every Sale Final

SEE OUR WINDOW DISPLAY

Klein's Toggery Shop

WHERE PAYING CASH PAYS

Society

Lamar Study Club

The Lamar Study Club meets Wednesday afternoon at 2:30 with Mrs. F. C. Packard, 167 North Twenty-seventh strete, instead of with the members at Roxton.

Mrs. M. O. Bozeman will direct the study of Belasco's "The Return of Peter Grimm."

For Mrs. Kurz

Mrs. Lloyd Robinson entertained during the past week with a delightful dinner party, honoring her mother in law, Mrs. W. A. Kurz of Cleveland, Ohio, formerly of this city.

An attractive pink and white color scheme was used and covers were laid for 15 guests, former friends and business associates who were with Mrs. Kurz when she was in charge of Burton Peel's ready to wear department.

Personal

Mrs. J. E. Osburn has gone to Mineral Wells for a stay of a week or ten days.

Mrs. Ernest Wright and small daughter have returned to Ardmore, Okla., after a week's visit with Mrs. James Rollins.

Mrs. Lizzie Rushing and granddaughter, Dorothy Chamberlain, have gone to Camden, Ark., on a visit.

E. J. Phillips, accompanied by his cousin, Nellie Louise Stockton, is visiting his parents in Colorado, Texas.

Mrs. William J. Cassidy of Ardmore, Okla., is visiting Mr. and Mrs. Will L. Dulaney.

It's Safe and it pays
Paris Building & Loan Shares
a Dividend Every Six Months

If a child

doesn't like oatmeal, win over with famous "Quaker Flavor"

THE reason some children don't eat their oatmeal without urging is that they're not given the right kind.

There is a great difference in the flavor of oats. And flavor, above all things, is needed to win a child's appetite.

Quaker Oats has a unique flavor; a rich and toasty flavor you'll find in no other brand. That is why millions will accept no other kind.

Quaker milling, too, retains much of the "bulk" of oats—which makes laxatives less often needed. Protein, carbohydrates, minerals, vitamines and this "bulk" make Quaker Oats an excellent food balance.

Today, get Quick Quaker (cooks in 3 to 5 minutes), or regular Quaker Oats as you have always known them. Grocers have both kinds.

Quaker Oats

Mayonnaise
A New Way

"How do you make your mayonnaise?"—hear your friends ask that when they taste yours made with lemon juice in place of vinegar.

Note the new tang and zest, the daintier flavor. See how good this dressing tastes.

One teaspoon mustard; 1 teaspoon salt; ⅛ teaspoon pepper; ½ teaspoon paprika; a tiny bit of cayenne; 1 egg yolk; 4 tablespoons lemon juice; 1½ cups salad oil.

Mix the dry ingredients, add the egg yolk and mix well. Add the oil a very little at a time at first; then when an emulsion is made add the oil and lemon juice alternately.

Use California lemons, practically seedless, juicy, tart, to get the best results.

California Lemons

Few Women

Still use old hygienic methods. Charming freshness, true protection, this new way ... discards like tissue

TO help women meet every day unhandicapped is the object of a new hygiene. A way that ends the hazards of the old-time "sanitary pad," that ends the embarrassment of disposal.

Eight in 10 better-class women today employ "KOTEX."

Wear lightest gowns and frocks without a second thought, any day, anywhere.

Five times as absorbent as ordinary cotton pads!

Deodorizes. Ends ALL fear of offending.

✓ Discards as easily as a piece of tissue. No laundry.

You get it at any drug or department store simply by saying, "KOTEX." No embarrassment.

In fairness to yourself, try this new way. Costs only a few cents. Twelve in a package.

KOTEX
No laundry—discard like tissue

CHURCH NEWS

S. M. U. GLEE AND CHORAL CLUBS HERE ON SUNDAY

The Glee and Choral clubs of the Southern Methodist university at Dallas will present a program here on Sunday evening at the First Methodist church in place of the regular service, at 8 o'clock.

The two clubs comprise forty voices, under personal direction of Abner Sage, head of the department of music at S. M. U., and the program is sure to be one of general interest, and an excellent one from a musical standpoint.

MINISTERIAL ALLIANCE ELECTS NEW OFFICERS

At Monday morning's meeting of the Ministerial Alliance of Paris, Rev. Jay L. Emrich, pastor of the First Congregational church was elected to succeed Dr. W. M. Wright of the First Baptist church, as president, and Rev. W. C. Bennett, pastor of Immanuel Baptist church, was chosen secretary.

Plans were discussed for fostering quarterly meetings of the laymen of the city. Arrangements were made for the first of a series to be held on May 30, the fifth Sunday in the month.

LESLIE EVANS PREACHES AT RAMSEUR BAPTIST CHURCH

Leslie Evans preached Sunday morning at Ramseur Memorial Baptist church on the subject, "What Think Ye of Christ?" reading as his scripture lesson Matthew 22:34-46, showing how Jesus dumbfounded the Pharisees by His great wisdom. He spoke of what Peter thought of Jesus when he said, "Thou art the Christ, the son of the living God."

In the evening, the preacher's subject was "The Life Worth While," and he painted a very beautiful word picture of the life which has been worth living because it has helped others.

GOOD ATTENDANCE AT FIRST CHRISTIAN

Regardless of the cloudy weather and the rain falling at short intervals on Sunday morning, 322 were present at the Bible school. Many more came in too late to be counted, but enjoyed a part of the lesson.

Both preaching services were well attended also. Elizabeth Snapp made the good confession at the morning service.

Special numbers of music, which were highly appreciated, were rendered by the choir and a solo, entitled "Sometime, Somewhere," by Miss Jewie Lawson.

GET ACQUAINTED MEET FOR NEW CHURCH MEMBERS

On Wednesday night at 7:30 the First Christian church members will all assemble at the church for a get acquainted meeting for both old and new members.

All persons who have become members in the last year are considered new members, especially those who united since the first of the year and during the Scoville campaign.

A splendid program of short talks and good music, with light refreshments will be given.

IMMANUEL BAPTIST S. S. TEACHERS PLEDGE SUPPORT

The Sundy school teachers and officers of Immanuel Baptist church met with the pastor, Rev. W. C. Bennett, Sunday afternoon to discuss plans for the coming revival meeting which is to begin Sunday, June 13.

This body of workers, realizing the great responsibility in the work, have pledged Mr. Bennett their wholehearted support.

All departments of the church are working for a great campaign in Paris.

AWARDED LOVING CUP AT SUNDAY SCHOOL MEETING

The joint exercises by the Methodist Sunday schools of Sylvan, Blossom and Reno Sunday at Sylvan drew a large attendance and the exercises lasted all day. Each Sunday school gave a program. At the close a loving cup was awarded to the Sylvan Sunday school.

The dinner that was served on the grounds was very bountiful as well as consisting of a variety of good things.

ALL DAY MEETING OF F. W. C. S. HELD TODAY

Women of ten Paris churches will gather at the Bonham street Methodist church this morning for an all-day session of prayer and praise, stressing the missionary activities of each society represented.

Lunch will be served at the church at noon and a round table discussion will feature this period.

REVIVAL TO START AT JENNINGS WEDNESDAY

R. M. Womack will open a revival series at the Christian church at Jennings on Wednesday evening, to last one week, and the public is cordially invited to participate as it will be a union meeting for the community.

SCOUTS TELL OF TROOP ACTIVITIES FOR WEEK

The Sunday afternoon meeting of the Boy Scouts was featured by troop activities of the past week as told by the boys themselves. Hiking, ball games, work at Camp Clark, fishing and hunting constituted most of the good times they reported and there were plenty of laughs scattered through the narratives.

Chief Scout Haden told of the value of scout training for citizenship, and gave some interesting current events in scouting.

Charles Crowe, who won both the county and district interscholastic honors in declamation, delivered his address that won him first place in the contests.

Dads present inclued H. B. Crowe, R. K. Record and R. B. Matthiessen, while the scoutleaders in attendance were Dr. J. W. Haden, Joe B. Caldwell, F. M. O'Brien, T. E. Gay, L. W. Deweese, Charles Price, M. V. Anderson, Alba Abernathy, Truman Johnson, David Rainey and Frank Fuller.

Complete Golf Sets—$10.00 and up. Hose, shoes, knickers, etc. Johnson-Billingsley

PERSONAL

Mr. and Mrs. H. L. Johns and daughter, Miss Tollie of Sylvan, returned from a month's visit with relatives in Stamford, accompanied by Mr. and Mrs. W. H. Johns and little son of Plano.

Billy Braden and wife of Dallas are visiting M. M. Baxter and family at 390 East Price street.

J. H. Aikin and wife of Paducah, Cottle county, spent Monday night in Paris.

Rev. J. Leslie Finnell, minister of the First Christian church, has returned from Kansas City, where he was called to attend his sister, whom he left recovering from a mastoid operation.

Rev. Warren T. Whiteside, pastor of the First Methodist church, and S. H. Hancock left Monday for Memphis, Tenn., to attend the quadrennial conference.

Bernie Hernstein, cashier of the Idabel, Okla., National bank, and Ed Spencer, an automobile dealer, were in Paris Monday on their way to Dallas.

F. O. Reed and Aubrey Walters left Monday afternoon for Houston and Galveston. From there they will go up the coast to the Rio Grande valley on a business trip. They will be away about ten days.

Mrs. Charles Kaster, who has been visiting her old home in Paris returned to Fort Worth Monday.

Mrs. Henry Wilkins of San Antonio, who has been visiting her parents, Mr. and Mrs. C. B. Webb left for home Monday.

Mrs. Bert Sawyer and children who have been making a short visit to friends in Paris, left Sunday for their home in Fort Smith.

ABOUT PARIS

E. Jenkins has made a gift of two beautiful stone urns to the American Legion, to be placed beside the Culbertson memorial to world war veterans. Plants and flowers are being rooted for them and they will be ready to place in a day or two.

There was no meeting of the city council last night, as Mayor Justiss was out of the city. It is expected that a meeting will be held sometime during the middle of the week.

A permit was issued Monday to Robert Aldridge to erect a dwelling at the corner of Twenty-sixth and Grove streets to cost $1100.

SHUT-INS

The conditions of Miss Isabel Long, daughter of Mr. and Mrs. Frank Long, who underwent an operation for appendicitis last Friday, is improving.

GORDON RETURNS FROM HOUSTON RATE HEARING

Monte Gordon, manager of the traffic bureau of the Chamber of Commerce, returned Sunday afternoon from Houston, where he went to attend the hearings in the rate case bearing on cotton shipment from inland concentration points and shipside.

More than 150 representatives of Chambers of Commerce, compress and cotton firms, shippers and rail men, were in attendance, and Clarence Gilmore, speaking at a luncheon held during the course of the hearing said that it was one of the biggest and most far reaching gatherings of its kind ever held in the South. Representatives from Arkansas, Louisiana, Oklahoma, and all over Texas were present, and one cotton man from Atlanta, Ga.

Mr. Gordon states that indications are in favor of the inland concentration points and that the decision will probably be made accordingly.

JOHN W. THOMPSON DIES SUDDENLY AT HIS HOME

St. Louis, May 3, (AP)—John W. Thompson, 64, millionaire railroad contractor, convicted with Colonel Charles R. Forbes, former veterans bureau head, of conspiracy to defraud the government in hospital contracts, died at his home here today of heart disease.

Thompson's application for probation from a two-years' prison sentence was to have been argued in federal court at Chicago next Monday. Two government physicians examined the contractor here April 6 and reported he was in no condition to serve a prison term. Colonel Forbes is now in Leavenworth penitentiary.

Thompson had undergone a third operation for hernia at a local hospital March 2, remaining there, critically ill, until his physicians thought it best for him to return home about three weeks ago. Yesterday he was able to sit up for a time. He was conversing with his wife and nurse when death came suddenly, shortly after midnight.

Thompson, whose parents came from Ireland in the 60s, was born in Canada. He came to St. Louis in the early 90s, after he had begun his career in Wisconsin as a telegraph operator.

LOANS
You cannot beat our terms. Plenty of money, low rates, good options. If you need money on city, farm or suburban property, see us. Hathaway & Boyd, 21 Lamar avenue.

D. H. BAKER FURNITURE CO.
Is in the market for your second hand furniture. Highest prices paid for same. Phone us and we will do the rest. Phone 941.

We have the best beef ever sold in Paris. Try us.
Pete Humphries Co.
"The People's Friend"

FOR RENT—One of most desirable business houses in Paris. Two doors of Plaza. Will sublease at a sacrifice. Write P.O. box 455, Paris, Texas.

Baseball uniforms $5 and up. Johnson-Billingsley Co.

MARKETS

New York, May 3, (AP)—Cotton futures closed steady at net decline of 2 to 5 points.

	Open	High	Low	Close	*
Jan.	16.87	16.93	16.84	16.85	16.89
May	18.65	18.70	18.59	18.66	18.68
July	18.21	18.25	18.15	18.19	18.22
Oct.	17.28	17.36	17.25	17.27	17.31
Dec.	16.95	17.01	16.92	16.92	16.97

*Previous close.

New Orleans, May 3. (AP)—Cotton futures closed barely steady at net decline of 9 to 14 points.

	Open	High	Low	Close	*
Jan.	16.69	16.70	16.57	16.57	16.70
May	17.92	18.02	17.88	17.88	18.02
July	17.58	17.59	17.48	17.50	17.56
Oct.	16.69	16.73	16.60	16.60	16.70
Dec.	16.73	16.75	16.50	16.50	16.71

*Previous close.

New York, May 3, (AP)—While British labor news had an unsettling effect on sentiment in the cotton market today, it found comparatively little reflection in prices which fluctuated irregularly.

Early cables from Liverpool were weak under liquidation attributed to the strike situation, but the market there rallied before the local opening.

Several reports reaching here claimed that the showers reported in the South had been beneficial in some places and that temperatures were higher. Thes advices led to liquidation by recent buyers which was probably accelerated by early afternoon reports that there seemed no chance of averting a general strike in England. There was also a renewal of Liverpool buying in the last half hour, accompanied by rather more optimistic labor reports from London. There also may have been some demand for near months on the talk of larger exports.

A local newspaper report published before the opening said the prospects were for an increase of 97.5 to 100 per cent of last year, but that it was still too early for definite figures.

New Orleans, May 3, (AP)—The cotton market developed a fair volume of trading and after a steady opening which advanced new crop months 2 points over the close of Saturday developed a progressive but moderate decline which despite occasional brief rallies persisted to the close, the lowest prices of the day devloping right at the end, the market closing at the bottom.

The market at the beginning was sustained by the bad weather over the belt over Sunday but an easier tone soon developed owing to the proposed general strike in Great Britain. The depressing influence of this news on the stock market was reflected in lower prices for cotton. The decline was helped in a measure by an official forecast for fair weather in the belt tomorrow.

Chicago Grain

Chicago, May 3, (AP)—Depressing effects of the British strike became acute in the wheat market today just before the close. General selling developed on receipt of news that Premier Baldwin had said that the strike leaders had come nearer to civil war than Great Britain had been for centuries. Wheat closed nervous, 1¾ to 3¼ cents net lower, corn unchanged to ½ cent off.

Fort Worth Livestock

Fort Worth, May 3, (AP)—Monday's receipts of cattle and sheep at Fort Worth were liberal—6300 cattle and 5300 sheep. Calves 1000 and hogs 900.

Trading slow. She stock buyers confined early purchases to canners and better grades of beef cows; bidding latter from $5 to $6 and even $7, all small lots.

Few cars butcher cows taken early at $4.50 to $4.70 and bids were lower by a quarter on the good butcher cows that have been making $4.50 to $5.50. Canners were 10c to 15c lower.

Hogs took early start, steady to 10c lower; best light butchers 13.30; two cars 13.15 and another at $13.10.

MARKETS AT A GLANCE

New York: Stocks weak; bonds lower; cotton barely steady, improved private crop advices; sugar easy; coffee firm.

Chicago: Wheat easy, disappointing export demand; corn lower, sympathy with wheat; cattle higher, steers scarce; hogs irregular.

Mixed Shipment

A mixed car of cattle and hogs were shipped by Joe Hammack of Brookston to Fort Worth Monday night.

HAY, HAY, HAY
I have for sale baled oats, sorghum, bermuda and johnson grass hay. See me at my mule barn, corner Houston and 17th streets.
J. W. WOOD.

I tell my secret to the flowers.
Pure food brings me happy hours.
—Young Mother Hubbard

Our grocery will serve you in a manner that will brighten your household hours. Our prices will save you money and the high character of our foods will win you as a steady patron.

TINNIN'S GROCERY
"GOOD THINGS TO EAT"
PHONES 555 AND 556

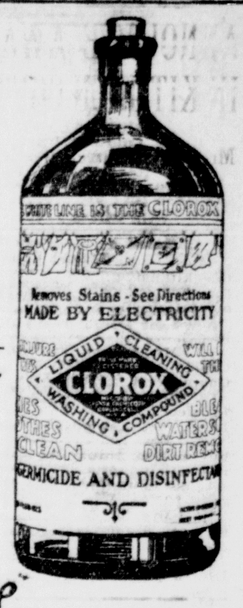

I couldn't keep house without CLOROX

WHENEVER modern women talk over better ways of doing housework one of them is certain to tell the other, "CLOROX is *magic!* Why I couldn't keep house without it!" Thousands of experienced housewives have made this important discovery and are passing it along to their friends.

CLOROX is *bottled magic.* Its uses are many and varied as the directions on the label of each bottle indicate.

In the laundry, CLOROX bleaches white cotton, linen and mercerized fabrics perfectly. It removes fruit, coffee, ink, blood, iodine, mercury and other medicine stains, and it banishes mildew and scorch.

In the kitchen, CLOROX, diluted, bleaches wooden drain boards, wooden chopping bowls and spoons, and removes stains from composition drain boards, sinks, and white enamel and porcelain surfaces on stoves, refrigerators or cooking utensils. It bleaches dishtowels and mops snow-white.

In the bathroom, CLOROX removes stains from bath tub, basin and tiling, and disinfects and deodorizes toilet bowls.

CLOROX is *so* easy to use! Order a bottle from your grocer and follow the directions for use on the label. When *you* see the results, you, too, will say, "I couldn't keep house without CLOROX!"

CLOROX

For Sale at All Grocers!

Manufactured by the CLOROX CHEMICAL CORPORATION Oakland, California

C-26-1

GRAND THEATRE

TODAY

THE BARRIER
based on the story by
REX BEACH

THE lure of the unknown—thrills such as you've never felt—await you in this mighty tale of adventure at the snow-covered roof of the world.

Rex Beach's mighty novel, now a film epic, will carry you to the land of red-blooded romance—gold, fight, men of iron, beauties caught in the gilded web of the Yukon! The thrilling tale of a man who goes to the Klondike, and there, amid amazing adventures, finds love and gold.

with NORMAN KERRY
LIONEL BARRYMORE
HENRY B. WALTHALL

Directed by GEORGE HILL
Scenario by HARVEY GATES

A GEORGE HILL *production*

A Metro-Goldwyn-Mayer PRODUCTION

Admission 10c, 25c, 35c

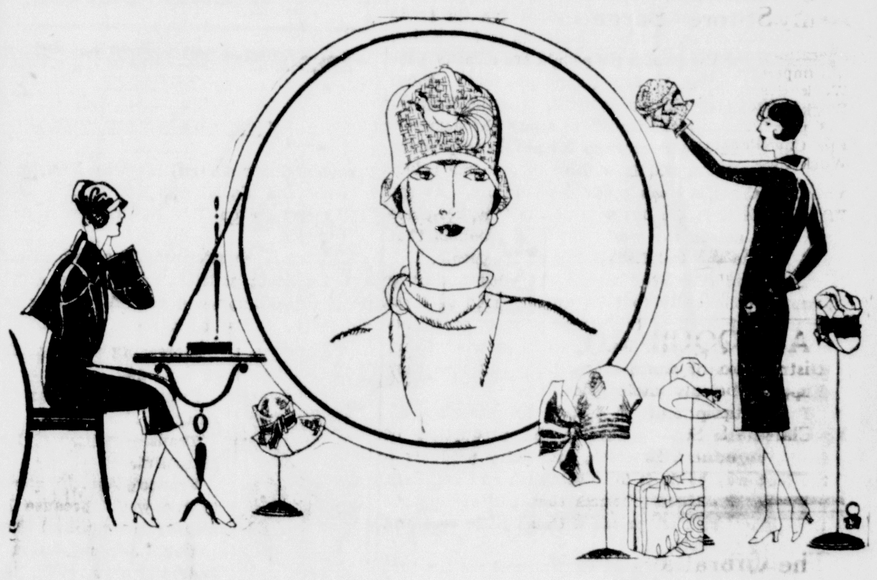

SPECIAL FOR TODAY AND WEDNESDAY
at the

PALAIS ROYAL

Paris' Only Exclusive Millinery Store

A Fascinating Array of All That Is New and Smart

Hairbraid — Grosgrain — Chic Straws
Bengaline — Lace — Embroideries

For Today and Wednesday you can buy these lovely NEW HATS at a decided saving.

VISIT THIS STORE EARLY TODAY
As to colors! No end to the variety.

4.45 YOUR CHOICE

THE PARIS MORNING NEWS

Published Every Morning Except Monday by
THE NORTH TEXAS PUBLISHING COMPANY
Guy S. Caldwell, President and General Manager
Arthur Caddel, Vice President
Reagan Hurt, Secretary-Treasurer

OSCAR PAYNE.....Editor
BEN W. POOLE.....Advertising Manager

Entered at the Postoffice at Paris, Texas, as Second Class Mail Matter

Any erroneous reflection upon the character, standing or reputation of any individual, firm or corporation which may appear in the columns of The News will be corrected upon being brought to the attention of the publishers.

Morning News by carrier, 60c per month; $3 for six months, $5 per annum.
Morning News by mail, 50c per month; $1.50 for three months; $2.50 for six months; $5 per annum.
Sunday (only) Morning News (by mail only) per annum $2.
Weekly News (by mail only) $1 per annum.

City subscribers who make complaint before 9 a. m. can have their papers sent to them from the office.
If you do not get your paper regularly please make complaint. If there is no complaint it is presumed that the paper is being delivered.

The Associated Press is exclusively entitled to the use for republication of all news dispatches credited to it or not otherwise credited in this paper and also the local news published herein.
All rights of republication of special dispatches herein are also reserved.

GREAT AND TRUE:—Ascribe ye greatness unto our God He is the Rock, his work is perfect; for all his ways are judgment; a God of truth and without iniquity, just and right is he. Deuternomy 32: 3,4.

PRAYER:—Our God and Father, Thou are our shadow from the heat, and shelter from the storm, water in the wilderness, the shadow of a great rock in a weary land.

RAISON D'ETRE OF PARIS

WHAT is the function of the city of Paris? In the expressive language of the French, what is its "raison d' etre"—its "excuse for existence"?

Human society is an organism, made up of parts each performing some function necessary to the varied functioning of the whole. In many respects human society is not unlike the human organism—with its physical, intellectual, and spiritual aspects. And this social organism is exceedingly complex.

But just as it has been possible to isolate the parts or organs of the human body and determine their role in the functioning of the whole, it has been possible also to analyze the social body and determine the functions of its various parts.

In an agricultural section the chief business of a town or small city is to be a market-place. Through proper machinery it gathers up the products of the farms of its tributary territory, puts them in merchantable condition, and sends them out to the markets of the world. It is under obligation to perform this function with as little cost as possible and with as little waste as possible.

At the same time it is the business of the town or city to go into the other market-places of the world, buy there the products that its own people require but do not produce, concentrate them in its own warehouses (stores), and distribute them out to the people as they need them. This function also must be performed with as little cost and as little waste as possible.

The town or city in this section, or in any other agricultural section, that is not making good in the performance of these two functions—or rather, this double function—has no "raison d' etre"—no "excuse for existence"—and is stagnant. In this fact lies the explanation of why one town is called a "live one" while another is called a "dead one."

It is not the function of a town or city to be a mere passive market market-place for its trade territory—that is, confine its efforts to furnishing a market for the things its people are already producing, or bring in for its people only those things that they already demand. It is the business of the "market-place town" to study the demands of the world and encourage its people to produce the things the world is willing to pay fair prices for and that they can produce profitably. At the same time it is the business of the "market-place town" to search the world for new products that will add to the satisfied living of its people.

The most effective means of encouraging a farming community to take up any kind of farm or livestock crop is to furnish a sure, profitable market for that crop. Farmers will grow anything that they can produce successfully and that they can sell at a profitable price.

For instance, if it is desired to encourage diversified farming—to develop the production of fruits, vegetables, livestock, and dairy products—the best way to do it is to establish and maintain a market for those products that will always get the highest market prices with as little cost and waste as possible.

The town or city in an agricultural section that depends for prosperity on buying "out yonder" and shipping in and selling here is on the road to inocuous desuetude—whatever that means. But that city or town that in addition to the foregoing activity also aggressively buys here and ships and sells "out yonder" the products of its own farms is on the highway to "a place in the sun"—whatever that means.

Generally speaking, the persons who go in for dress reform are those who would get the most advantage out of it.—Philadalphia Inquirer.

A straw may break a camel's back, but a straw vote doesn't break the camel's hold on Congress.—Publishers Syndicate.

WHAT OTHERS SAY

A HOPEFUL SIGN

From Temple Telegram:

BISHOP John L. Nuelson, of the Methodist Episcopal church, passing through Berlin from Moscow, reports the conclusion of an agreement between the American Bible Society, represented by him, and the Soviet government, whereby Bibles will be printed in Soviet workshops from sterotypes furnished from London. All religious bodies, including those of the Russo-Greek Orthodox church will be permitted to use the sterotypes of these Russian Bibles the text of which is that authorized by the Holy Synod in 1907. The first order placed is that of the Association of Evangelical Christians for 25,000 copies.

That is the most encouraging news that has come out of Russia in a long time. For a time it appeared that the communists would attempt to plunge Russia into atheism and while this campaign was carried on priceless relics in some of the churches were confiscated and great museums set up in others.

Russia is in need of many things, not the least of which is the encouraging and helpful philosophy to be found in the Bible.

THE GROWTH OF BIG BUSINESS

From Dallas Times-Herald:

THE American Bankers Journal shows that ninety-four American corporations earned more than ten million dollars each during the year 1925, and that five of these concerns earned between ninety million and one hundred million dollars.

Big business, indeed. The biggest in the history of the world. The number of ten million dollar concerns is almost three times as large as it was in 1921. Such is the industrial progress being made in the United States.

This development is not altogether confined to the United States. Some of our leading concerns are doing business all over the world. They are spreading to the remotest corners of the earth, the facilities for more convenient living worked out of discoveries of science and inventors.

It has not been long since the word's "big business" were held up to the people by politicians as the sum of evil, but instead of falling by the wayside, big business has flourished. The huge corporations have become commonwealths of themselves; nations inside of a nation.

Big business is still viewed with alarm from certain quarters, but it has gained favor with the public because of two main reasons. The first is that a huge corporation no longer represents a single private fortune, but the sum of a great many fortunes. The second is that the owning interests have learned that it pays to keep employes contented with something better than a mere living wage.

These huge corporations prosper and remain intact because they are not only building fortunes for the large stockholders but are providing profitable employment for millions of men and women. Another reason is that their strength makes it possible for them to serve the public at a small margin of profit.

Economists point out that as the huge corporations gradually monopolize particular fields it becomes more difficult for smaller operators to succeed. This, of course is true, but whether the average citizen is the loser under such system is questionable.

As long as numerous small concerns were struggling to supply the needs of the public it was natural that there would be a wide variance in prices and wages. Where competition brought prices down it usually caused many firms to become bankrupt. This struggle between industrial concerns battling for life means that wages must be kept low. No firm could afford to be liberal.

Meet great men. At close range they seem so ordinary that you are inspired to have faith in yourself.—Harrisburg News.

The weakness of a bull market is that bull can't support prices indefinitely.—Pottsville Journal.

WORLD TOPICS

SEES HOPEFUL NOTE IN EUROPE'S AFFAIRS

BY DR. CHARLES F. THWING

President-Emeritus of Western Reserve University and Nationally Known Educator, in an Interview on His Return From a European Trip.

OUT of the welter of European affairs—social financial, political and martial affairs—these three things impressed themselves most forcibly on me in the course of a year's sojourn:

DR. CHAS. THWING

Increasing power of the League of Nations.

France's post-war economic struggle.

Transformation of Italy under Mussolini.

France's outlook appeared dark to the world because her expenditures are running ahead of her national income, but a thing not generally understood is that the Frenchman as an individual is thrifty and prosperous; while his country is thriftless and profligate in comparison. France is certain to work out her difficulty, as she has done before. France is financially embarrassed, not bankrupt. A balance in national finances will be effected sooner or later.

To sum up the situation in France consider our own country during the Civil war, when our own gold reserve was only about 10 per cent of our paper currency circulation. The United States found a way out of the dilemma, I believe France will do likewise.

My tour through Italy convinced me that Mussolini probably was the only solution to that country's complex economic muddle.

Mussolini certainly is a tyrant, but there are comparatively few strikes and a condition of general prosperity exists. That country apparently needed order more than liberty. Mussolini has effectually "ordered" it. The national budget is balanced—one of the very few countries aside from our own where such is the case.

No one has appeared on the political horizon promising competence to displace Mussolini and to further advance Italy's welfare.

Attendance at the sessions of the League of Nations has convinced me of its tremendous value.

The League of Nations has come to stay. It is proving itself a mighty force. Its delegates are deeply concerned; I was impressed while watching them at their deliberations, with the problem of international amity. The more powerful the league, the better for the United States and for the world.

President's Board Probes Needs of U. S. Naval Academy

Members of the board of visitors at the U. S. naval academy at Annapolis, Maryland, have been appointed by President Coolidge to examine into the needs of that institution and report to congress. Main photo above shows Commander D. A. Wolleson of the academy conducting Congressmen Stuart W. Cramer of North Carolina and Adam M. Wyant of Pennsylvania on a tour of inspection. They are studying the floating equipment. Inset shows N. M. Hubbard of Des Moines, Ia., and Wm. W. Carnes of Florida, graduates of 1882 and 1861 respectively, inspecting guns with Commander W. L. Fridell.

ANDREW AND IMOGENE

By Roe Fulkerson

"Nora was here today," Imogene announced.

"Yes?" Andrew encouraged.

Imogene continued, "She went to see Bessie Murphy yesterday and Bessie told her under sworn secrecy that she was thinking of asking for a divorce from John."

"So Nora rushed over at once to tell you about it, and you tell it to me. I am on the same bank board with Don. I will tip off the directors to the fact that Don is to be mixed up in a scandal. We better ask him to drop off the board so the bank will not be involved."

"Oh!" cried Imogene. "Don't you dare tell them."

"Why not?" asked Andrew. "Nora told you, you told me; it came mighty straight."

"Why, if you did that," Imogene was aghast, "Nora would never speak to me again and Bessie would never speak to her, either. Besides, Bessie may change her mind."

"Well, we cannot have men connected with our bank who are even liable to be sued for a divorce." Andrew was uncompromising.

"But is not his fault. He does not even know about it" Imogene protested.

"I will tell him in the morning," said Andrew. "Maybe he can patch it up and stop it. What is it all about?"

"He has hired a read headed girl as a secretary," explained Imogene. "Bessie has noticed that he is almost half an hour later every day since his old secretary left him. He is peevish at dinner and has been out twice this month to meetings that seemed suspicious to her.

"You know how it is about red headed girls, Andrew. Everyone says they're fascinating to men. He has just fallen in love with this girl and is neglecting the woman he has been married to for fifteen years. I don't blame her."

"It certainly is too bad. I will have to bring this up at the meeting of the board. We cannot have a man in the bank organization who is mixed up in an affair with a red headed woman. Red headed women affairs are especially detrimental to the best interest of bank directors.

"It will ruin him financially. She will not be able to get any alimony, so I suppose the daughter will have to start to work to support her mother. They will have to live in a little one room flat, but my duty is plain. I must speak to him about it and to the board."

"But Andrew, it is not at all likely that she will really do it. She really doesn't know anything. It is just her woman's intuition. Women know things before they can be improved. But please, please, Andrew, do not say that Nora told me. She is vice president of the day nursery and if she knew that I told you and that it ruined him and made him mad at her and all, it would just kill me! Please do not tell on me, Andrew!"

"I will reconsider," Andrew agreed. "If you will see Nora tomorrow and tell her what she has almost done and have Nora see Bessie and let her see what she has almost done."

"Oh, I will go to Bessie myself," promised Imogene. "She has always told me all her secrets. She told me that time about six years ago when she was thinking of divorcing him for playing golf with Jerry Talbott's wife. You know, Andrew, I shouldn't have told you. You are a man. Women always have a lot of secrets among themselves that men do not understand. Every woman with a secret is always looking for some woman to tell it to. When we tell men our secrets something like this is always liable to happen."

"All right, dear," said Andrew gravely. He picked up his paper and holding it between them, grinned happily.

(Copyright 1926. The McNaught Syndicate, Inc.)

POEMS I LOVE

BY CHARLES HANSON TOWNE

"Sudden Light," by D. G. Rossetti.

I have known people who told me they have never had the experience set down in this beautiful poem. But I confess that I have; and perhaps for that reason the lines have a special appeal for me. It is astonishing to say so much with such an economy of words; but someone once called poetry the shorthand of prose. Of course it is far more than that, but the phrase is apt and true. Into one line a genius may pack what it would take volumes for uninspired philosophers to say.

Read Rossetti's "The Blessed Damozel," one of the greatest poems in our language, too long to be given in its entirety here.

I have been here before,
But when or how I cannot tell:
I know the grass beyond the door,
The sweet keen smell,
The sighing sound, the lights
around the shore.

You have been mine before—
How long ago I may not know:
But just when at the swallow's
soar
Your neck turned so,
Some veil did fall—I knew it all
of yore.

Has this been thus before?
And shall not thus time's eddying
flight
Still with our lives our loves restore
In death's despite,
And day and night yield one delight once more?

(Copyright, 1926.)

Everything for the fisherman. Johnson-Billingsley Co.

News Want Ads Get Business.

WHO'S WHO IN THE DAYS NEWS

ALBERT B. CUMMINS

The next senatorial campaign in Iowa is attracting nationwide attention because of the recent unseating of Smith Brookhart by the senate. Brookhart, rankled because of his defeat at the hands of Daniel Steck, has announced his intention of seeking to overwhelmingly defeat Cummins and return to Washington with a support of almost the entire state of Iowa. In the first count at the last senatorial election Mr. Brookhart was declared the winner. Steck contested the vote and the matter dragged for almost two years, finally winning the decision a short time ago.

A. B. CUMMINS

Senator Cummins is a "regular" Republican, while Brookhart is known to have decidedly radical leanings and at the cost of loss of influence in the Republican party supported the late Robert Marion La Follette in his campaign for the presidency in 1924.

Senator Cummins was born at Carmichaels, Pa., in 1850, and received a college education at Waynesburg, Pa. He studied law and was admitted to the Illinois bar in 1875, beginning practice in Des Moines three years later. After serving in the state legislature for a term he made an unsuccessful campaign for a seat in the United States senate in 1894 and again in 1900. In 1908 he became a United States senator from Iowa. Before coming to Washington he had been governor of Iowa from 1902 to 1908.

He has retained his seat since 1908 and in 1923, at the death of President Harding, as president pro tem, automatically became permanent president of the senate.

FOR RENT

A choice large house well located, all conveniences, specially adapted for rooming house.
L. C. HILL.

Mother's Day

One pound box of Mother's Day candy for $1, with a framed motto
Claud Hildebrand.

I Have Some Good Farm Mules for sale. Come see them.
J. W. WOOD.

Our Daily Health

By Royal S. Copeland, M. D., U. S. Senator from New York Former Commissioner of Health New York City

Why All the Hustle Against Health?

A great big Viking, a Danish giant, has been visiting America. The other day he told a reporter what is wrong with our country:

"Overwork is really the curse of the whole world. But it reaches the zenith in America."

He goes on to say:

"Lives of our people who are leaning the pace required by the present-day economic pressure are being shortened by at least ten years. They are middle-aged when they should still be young."

Our Danish visitor has a remedy:

"People should have more time recreation and relaxation. The spirit of the play should be diffused. There should be more holidays. I think a mid-week holiday every week would be a good idea. In this mechanical age where, with machines, every man is doing the work of four or five or even dozens, such an arrangement would not seriously disorganize industry."

Then our philosopher concludes: "After all, we don't know where we are going, so why hurry?"

Well, well! That's that!

I hate a loafer. I can't bear people who are indifferent, lackadaisical, and shiftless.

But, on the other hand, there is nothing to admire in a busybody, in these hustling, bustling, always hurried and excited persons who travel in a peck-measure. They create excitement enough, but they never arrive anywhere.

Why can't we educate our children to be sensible in their use of time and in their application to work?

The English are saner in their view and practice of life than we Americans. They work hard, but they do not overlook the importance of leisure. They begin later and stop earlier than we do. They walk, play cricket, ride, row, cultivate their beautiful flowers and think less of their complexion than they do of their health.

Once in a while you meet an American, a professional or business man, who won't work Wednesday or Saturday afternoon. Golf or some other out-of-door pastime is a religious observance. He wins as many lawsuits, saves as many patients, makes as good bridges, and lays aside as much money as his feverish and hysterical brother who rushes through life as if he were catching the last train.

No, I don't practice all the teachings I give you. But, dear reader, I know the rules of life. If you will follow these precepts you will have stronger hearts, softer arteries, more hair, better appetite, sweeter sleep, clearer skins and longer lives. Please do as the Danish philosopher and I advise you to do!

"Haste makes waste," is a true saying. If you want to wear out your heart and hasten your end, hurry on through the years. But remember, for every hurried week, at least one day will be cut off your expectation of life!

A Galloping Doctor

London — The galloping doctor, so-called because he gallops on horse back to some of his most urgent patients has appeared at a race track near here.

He is Dr. D. Imrie, who assumed his new duties with the opening of the steeplechasing season at Hurst Park race course. The track directors decided when the steeplechasing season started to have a doctor, mounted on horse-back, ready to attend casualties and Dr. Irmie, who is an experienced horseman sits in his riding kit on a horse in the center of the course and watches the races.

Renew Your Health By Purification

Any physician will tell you that "Perfect Purification of the System is Nature's Foundation of Perfect Health." Why not rid yourself of chronic ailments that are undermining your vitality? Purify your entire system by taking a thorough course of Calotabs,—once or twice a week for several weeks—and see how Nature rewards you with health.

Calotabs are the greatest of all system purifiers. Get a family package with full directions. Only 35 cents at drugstores. (Adv.)

CLUBS & LODGES

Troubadours

Paris Council No. 1, meets every Wednesday night in W. O. W. club room, second floor of Odd Fellows building.
B. I. JORDAN, Trouver

Paris Rebekah Lodge

Meets every Monday evening at 7:30 o'clock. Visiting members always welcome.
Mrs. Minnie C. Knight, N. G.
Mrs. Jap King, Secretary

Order of Eastern Star

Paris Chapter No. 5, O. E. S., meets every second and fourth Thursday nights at 8 o'clock. Visiting members welcome.
Mrs. John Jackson, W. M.
Mrs. B. I. Jordan, Sec'y.

Order of Eastern Star

Regular meeting Lamar Chapter 699 first Thursday night of each month. Visitors welcome
Mrs. Maude Conway, W. M.
Mrs. Maggie Fox, Secretary.

FREE!

To those who suffer with
RHEUMATISM
or
KIDNEY and BLADDER DISORDERS

We have a limited number of full size
$1.50
bottles, each containing a 30-day treatment of

INABINE

the Guaranteed Kidney, Bladder and Rheumatic Prescription, that we will give FREE of all cost to anyone suffering from any of the above diseases, and who will call at our store for a bottle.

INABINE is GUARANTEED

to give satisfaction in your particular case, and we will personally refund the purchase price if it does not give satisfaction. Come in and get your FREE BOTTLE today, as our supply of free bottles is limited.

R. J. MURPHY DRUG STORE

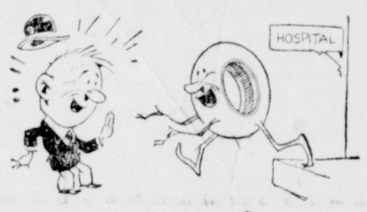

Old Tires Made Good as New!

If you have had the misfortune to have a blowout, don't discard the tire. If it is in good general condition, bring it here, and by our special process, using Goodrich Repair Materials, we can restore it to normal strength. We take out the broken plies of cord fabric and put in new ones. Then we vulcanize the tread so expertly that no one would ever know you had had trouble. All manner of tire injuries healed.

Quick Service—Low Prices

Henley's Phone 750 Tire Service

Goodrich Silvertowns

EMERSON SAID:

"The house is a castle which the king cannot enter"

The enchanted intimacy of family life, the charm of that little world that moves within the walls of a home, these are the sacred privileges of those who earn their happiness.

The **American National Bank** has stood by the hopes and dreams of many home-makers in Paris. By the wholesome practice of regular saving there have arisen such castles as are forbidden kings—castles that every man and woman dreams shall be theirs sometime.

Let us co-operate with you in your plans to save for a home. Open a bank account now—then—

EARN—SAVE—INVEST

American National Bank, Paris, Texas

SAVE!

Save! Save! Save! That's the constant cry of bankers from one end to the other of this great country of ours. Why? Because it means more deposits? Yes.

But more because a saving community is a prosperous community and a prosperous communitiy means success and advancement, not just for one but for many. So save that you may succeed.

4% PAID ON SAVINGS

First National Bank

James A. Smith, Cashier

News From All-over Lamar County

By Special Correspondents of The News.

Roxton.

Mr. and Mrs. Arch Hendrix and daughter, Dixie, came over from Cooper yesterday to visit Mrs. Hendrix's mother, Mrs. C. C. Phillips, and to take their second daughter, Trixie, back home.

Mr. and Mrs. George Derrick are in receipt of a letter from their son, Truman Derrick, stating that he left Wichita Falls and is now in Gallop, N. M.

Rev. W. L. Goodspeed filled his regular appointment at Petty yesterday.

The board of trustees of the Paradise school south of town has employed Misses Maurine Creed and Bertha Derrick, both junior college students in Paris, to teach their school the next term.

Miss Zadie Smith and Louis Ball were married by Rev. W. L. Goodspeed Saturday evening and will reside on the R. L. Lattimore farm with the groom's father. The bride is the youngest daughter of Mrs. Julia Smith and the groom is the eldest son of Mr. and Mrs. A. M. Ball who lived in this community several years since.

B. M. Ingram has been quite sick with a bad throat.

Miss Justin Creed of Bokchito, Okla., who is here visiting relatives and friends, has gone over to Paris to be the guest of the Misses Reed.

The Methodist senior leaguers went in a body to Chicota last afternoon to visit the league at that place and to put on a program.

Miss Fae Roberts of Durant, Okla., has returned home after a visit with her aunt, Mrs. J. R. Ingram.

T. W. Watson, who has a fine crop of alfalfa, said more than a week since that his crop measured 32 inches and promised two tons per acre. He is now cutting it and says it is knee-deep where cut.

Cotton is coming up all about here to a fine stand. Oats are coming on by leaps and bounds. Corn, that was discouraging for a time, is looking good and the gardens and Irish potato crops are flourishing.

The workers' conference of the county will meet tomorrow at the Baptist church.

Miss Katherine Creed will go with her uncle, Dr. J. R. Creed, to Paris tomorrow to undergo an operation for the removal of her tonsils.

Mrs. Guy Dean and children returned Saturday to their home in Dallas.

Misses Alta and Lena Mae Hawkes who are in school at Commerce, were home for the week end.

Mrs. Kinney Porter of Houston and Mrs. T. L. Hollingsworth of Petty were guests yesterday of their sister, Mrs. E. M. Margraves and family. Mrs. Paul Margraves, visiting here from Portsmouth, Va., accompanied them back to Petty for a visit.

E. M. Margraves and sons went to Paris Saturday to meet Mrs. Margraves' father, J. A. Roden, who was brought from Bennington, Okla., to a sanitarium in Paris.

Sylvan.

We are looking forward to a big Sunday. We have been working hard this week on our Sunday school program. Reno and Blossom will come and the three schools will give programs. There will be judges to determine who has the best and receive the silver loving cup offered by the pastor, Mr. Stout. Reno and Sylvan will give their programs in the morning and Blossom in the afternoon. There will be several talks by pastors of other churches. There will also be dinner at noon. Much preparation is being made for a big dinner also.

Last Wednesday evening Misses Hildred and Mary Rheudasil, and Mrs. Henry Rheudasil were taking Mrs. Joe Gibson and children home when a front wheel hit a clod in the road, the door flew open and Miss Hildred Rheudasil and Glen fell out. It was thought at first that they were seriously hurt. Glen's face was severely bruised and Miss Rheudasil's leg was bruised. She has been confined to bed since, but it is thought she will be all right in a few days.

A large party of men from this community left Thursday on a fishing trip to be gone two or three days.

Miss Gladys Rodgers, who has been teaching at Jennings the past year, returned home Saturday.

Miss Mary Alexander, who is working in Paris, spent Wednesday night at home.

J. W. Crenshaw of Clarksville brought his daughter, Mrs. Tim Dooley, and little son to Mrs. Joe Gibson's Wednesday. They then went to Paris to take Mrs. Dooley to see a doctor. They returned to Clarksville in the evening.

Forest Petty of Blossom was in Sylvan Tuesday.

Howland

This is a busy week for both pupils and teachers as the final examinations will be given. School will close May 11. The seventh grade commencement exercises will be given May 10 and the eleventh grade May 11.

Miss Crede Baxter and her pupils and a few others had a picnic on Mallory creek Friday afternoon. Various games were played, after which a supper was enjoyed by all.

J. B. Webb of Cooper returned home Sunday afternoon after a visit with his daughter, Mrs. R. L. Jones.

Mr. and Mrs. Jim Shivers of Deport visited J. W. Shivers and family Sunday.

Mrs. Hogan Clark, Mrs. Earl Smith, Miss Helen Boyd and Miss Alma Smith were Paris visitors Saturday.

Mmes. John Barnett, Hogan Clark and R. M. Baxter and Miss Alma and Ben Smith attended the senior play at Roxton Friday night.

Rev. E. C. McLeroy of Paris filled his regular appointment here Sunday.

J. B. Hayes of Abilene has been selected for the superintendent of the school for next year.

Dr. W. M. Rader, superintendent of organization of the Anti-Saloon league of Texas, spoke to a good crowd at the Methodist church Sunday at 3 o'clock.

Mr. Lamkin, who has been setting the gin machinery for the new Shelton Justiss gin, left Saturday.

The small daughter of Bascom West, who has been seriously ill with pneumonia, is improving.

John Walker Wilson, accompanied by his mother, and Mr. and Mrs. Dick Justiss, went to Paris Friday night and received his gold medal for senior declamation. John not only has a talent for speaking, but he is a good athlete. He won several places in the field and track events in the county meet and was an exceedingly good basketball player.

Petty

About 1 o'clock this morning Petty was visited by a windstorm and big rain. Wind blew a plate glass out of the store of J. C. Wooldridge and some outhouses were blown down and limbs on trees were broken off. Some of our people went into their storm cellars.

There was a good attendance at both the Baptist and Methodist Sunday schools yesterday morning. Rev. Goodspeed preached at the Baptist church yesterday morning and evening.

Mr. and Mrs. T. L. Hollingsworth and Mrs. Kenneth Porter returned Saturday from Bennington, Okla.

Ralph Taylor Roden of Bennington, Okla., is here visiting relatives.

Mr. and Mrs. George Bailey and daughter, Mrs. J. A. Kelsoe and children, visited in Honey Grove Saturday.

Mr. and Mrs. Frank Wooldridge and son visited Mr. Wooldridge's sister at Chicota yesterday.

Mrs. Ben Johnson went to Paris this morning for treatment.

Mr. and Mrs. Vester Mann of Honey Grove visited friends here yesterday.

Mr. and Mrs. Benton Thompson went to Paris yesterday to visit Mr. Thompson's sister, Mrs. John Mann, who is still very ill.

Mr. and Mrs. Calvin Bannister and children of Paris spent yesterday here with Mrs. Bannister's parents, Mr. and Mrs. A. Collier.

Mrs. Mary Berry of Paris is here visiting her son and family.

Mr. and Mrs. Guy Craves visited Mr. Graves' mother and sisters at Gainesville Saturday.

Fairview

Miss Pearl McGee of Broadway visited Misses Ruby and Erma Whitlock the past week.

Hubert Dickinson spent Saturday night in Paris with Mr. and Mrs. J. H. Oliver.

Mrs. R. C. Tharp and children of Amherst and Mrs. John Maroney and daughter and Mrs. Sylvia Mardis and son of Paris visited Mrs. E. W. Tharp, who is sick at the home of her mother, Mrs. A. D. Guillott, Wednesday evening.

Mr. and Mrs. J. H. Oliver and son, Clyde, Mr. and Mrs. Alonzo Oliver and daughter, Marie, and Mrs. S. A. Oliver and daughter, Miss Zuma, and Mrs. Sydney White and son, Truman, of Paris visited W. E. Oliver and family Sunday evening.

There was no Sunday school Sunday on account of the bad weather.

Dodd Vernon, who was teacher in our school the past term, left for his home in Electra.

Roy Kimball spent Saturday night and Sunday in Paris with his sister, Mrs. Jim Russell.

Mrs. Hoyt Hall and daughter Dorothy Lou, spent last week with her aunt, Mrs. Lovie McClelon at Hinckley.

Most everyone from here attended the carnival in Paris last week.

Little Douglas Conwell spent Saturday with his father, Bossie Conwell, at Brookston.

Mrs. John Ausmus and Mrs. Hogue and children visited the Pleasant Hill cemetery Monday afternoon.

Mr. and Mrs. Hubert Gann and children of Pattonville spent Sunday with his parents.

George and Homer Hulsey of Floydada visited their sister, Mrs. W. E. Whitlock, last week.

Mr. and Mrs. Jack Oliver visited in Pleasant Hill Thursday evening and brought their little daughter Evelyn home after spending a few days with her cousin, Oliver Ray Guillott.

Walter Kimball of Paris was a visitor here Sunday night.

Mrs. J. S. Denton and children, Miss Johnie and Weldon attended the play at Petty Friday night.

Claud Kirkland of Paris spent Saturday night with his brother, Sherwood Kirkland.

Mr. and Mrs. D. H. Guillott and son, Oliver Roy of Pleasant Hill spent the week-end here visiting relatives.

Miss Gracie Goodman spent Saturday night in Paris with her sister Mrs. Hubert Ramsey.

Mrs. Charley Roden and her mother, Mrs. Russell of Paris, visited here Monday evening.

Mrs. Walker King of Paris spent Wednesday night with W. E. Whitlock and family.

Mr. and Mrs. Jodie McNeal spent Wednesday night with her parents, Mr. and Mrs. Goforth, and attended the play here.

White Rock

Sunday school and church were well attended Sunday. Rev. W. H. Wizes preached to a well filled house Sunday night.

Will Thomas and Miss Vera Martin were married at Harmon Saturday evening by Rev. Avery Rogers. The young couple were entertained with a dinner Sunday by their friends at the home of Mr. and Mrs. Taylor at Noble.

The boys and men of this community organized a baseball team last week.

Will Owens visited Levi Owens at Commerce Sunday.

A large crowd from here attended the ball game between Chicota and Petty Saturday afternoon.

The young folks enjoyed a party at Mr. and Mrs. Lester Wilson's Saturday night.

Mr. and Mrs. Ray and sons of Greenville visited her aunt, Mrs. Jim Gose, Saturday and Sunday.

Martie Tucker spent Saturday night with Bert Richey.

Mr. and Mrs. John Mullins and family spent Sunday with H. C. Richey and family.

Mr. and Mrs. Ben Budd and Miss Gladys Hobbs of Honey Grove spent Sunday with Mr. and Mrs. Earl Bryant and daughters.

Mrs. Will Owens and daughters spent Sunday with Mrs. H. G. Rutherford.

Mr. and Mrs. Sam Kilpatrick spent Saturday night with Mrs. Mamie Cunningham and sons.

Dave Cunningham visited J. H. Crawford Sunday.

Misses Mattie, Elba and Dee Cunningham visited Ruth Cunningham at Paris Sunday.

Mrs. Ab McFarlin visited her mother, Mrs. Bob Foster, Sunday.

Mr. and Mrs. Bondie Grenwood entertained the young folks with a party Monday night.

Dorothy and Mary Ruth Owens spent Sunday with Sarah and Dorothy Caffee.

Davis

Mr. and Mrs. George Herring of Paris spent Sunday with Mr. and Mrs. R. W. Burton.

Mr. and Mrs. E. W. Wheeler and family spent Sunday with Mr. and Mrs. Tom Palmer at Garrett's Bluff.

Rubye Wheeler, Frank Baker, Gletha Shackley, Alton Stewart, Lorene Morrow, and Herschel Palmer ate supper with Misses Vera and Lola Burton Sunday. Then all attended singing at Garrett's Bluff.

Mrs. R. L. Cunningham spent Saturday night and Sunday with her sister, Mrs. Calvin Bean, of Belk.

Mrs. Leo Burton and Mrs. Elmer Pierson were visiting in Belk Tuesday.

E. W. Wheeler received a telephone message Monday morning telling him of his aunt's death, and he and his family attended the funeral services Monday afternoon at Little Vine.

Miss Mabel Palmer of Soper, Okla., Miss Gladys Burton, Billie Casey, Alton and Merrell Stewart, Newell Townsend, and Shorty Casey enjoyed a forty-two game at Mr. and Mrs. Lovelace Parsons' Friday night.

Deport.

Miss Mildred Lawler came down from Paris and spent the week end with home folks.

Malcolm Oliver of Dallas spent the week end with his parents, Mr. and Mrs. V. C. Oliver.

Mrs. I. L. Read and daughter, Miss Katherine, and Delbert Kyle left Sunday for Waxahachie for a few days visit in the home of Mr. and Mrs. J. H. Read.

Mrs. E. O. Thompson was in Paris Saturday afternoon to see her sister, Miss Irene Detherrow, who is ill.

Mrs. R. C. Rucker has returned home from Commerce where she visited her son, Raymond.

Mr. and Mrs. Crede Burger of Wellington are here visiting relatives.

Mr. and Mrs. M. H. Hill and daughters of Paris were guests of Mr. and Mrs. A. M. Martin Sunday.

Curt Bell, wife and children of Paris were Sunday guests of her sister, Mrs. D. E. Jeffus, and husband.

Mrs. J. C. Bratcher, who underwent an operation several days ago at the Deport sanitarium, was able to be carried home Sunday.

A. D. Smith and wife of Bogata were guests of H. L. King and family Sunday.

Little Betty Jeane of Dallas is visiting her grandparents, Mr. and Mrs. N. D. Webb.

Walter Evans, wife and son of Clarksville were guests of Mr. and Mrs. W. K. Read Sunday.

Miss Thelma Ladd, a student at the Junior college, and Miss Ruth Grant, a student at the high school in Paris, were at home for the week end.

J. J. Gray and wife and J. M. Read and wife were Paris visitors Monday.

Who has a house for rent? See the News Want Ad Columns.

CITY LOANS. BUYING OR BUILDING FARM LOANS
Home Money For Home People
Red River Valley Trust Company

Dainty Silk Undies

HACKEL'S SPECIALTY SHOPPE
Ladies Ready-To-Wear, Millinery

For Miss or Matron Who Finds Delight in Pretty Things

SILK GOWNS

Adopt the choicest laces, nets, hemstitching, appliqued motifs of hand embroidery, developed in crepe de chine, of excellent quality in lovely boudoir shades.

$5.95 to $9.50

SILK STEP-INS

of Crepe de chine and radium show a decidedly youthful tendency, with more and more laces to adorn the lovely materials. In shades of peach, nile and flesh.

$6.95 to $9.50

SILK TEDS

Crepe de chine teddies, new clever arrangements of dainty laces, nets and hemstitching.

$3.45 to $5.95

SILK PAJAMAS

Made of soft lustrous crepe de chine, perfect in the new nifty lines. Petal shades $9.50

ForOurBand

All of Paris is FROUD OF HER BAND. It's one Of Our Best Assets

LET'S BOOST THE BAND

Here's wishing for them the best in everything—we hope they win every prize offered in Waco. But win or lose—it's our Band, and let's give them a rousing welcome reception when they return home.

HOW ABOUT IT? LET'S GO.

JESS ALFORD MOTOR COMPANY

Write for free Recipe Book, Calendar and Cooking time table to Richard Hellmann, Inc. Long Island City, N. Y.

HELLMANN'S BLUE RIBBON Mayonnaise

Now 12c—25c 45c—85c

Quality makes Quantity
Quantity makes Price

New health in Tanlac

"I'm over 73. Overwork had me worn and tired, nervous and without appetite. With Tanlac my old vim returned; I gained 10 lbs. and feel years younger. Tanlac certainly put me in good shape." J. P. Hardin, 305 E. 7th Ave., Corsicana, Tex.

This statement merely backs up what over one hundred thousand grateful users have said about Tanlac. Our files are packed with such testimony.

If your system is run down, if you can't seem to eat or sleep, have lost weight or suffer from trying pain, why not let Tanlac start you back to vigorous strength and health.

No long, wretched wait to get results! Tanlac starts right in to build you up. It cleans the blood, revitalizes digestive organs, fixes up the liver and makes you feel like a new person. For constipation take Tanlac Vegetable Pills—Adv.

New Hotpoint Super-Iron with patented Calrod element

A marvelous new invention. Irons faster. No pressure needed. Comfortable Thumb Rest, hinged plug and heel stand. You get all these features in a Hotpoint and in no other.

Texas Power & Light Co.

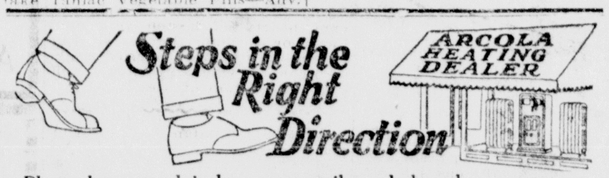

Please let us explain how very easily and cheaply we can *now* install an ARCOLA in your home. *New* low price—*10 months to pay.* ARCOLA burns any kind of fuel—automatic control keeps all rooms at a comfortable, even temperature. Soon pays for itself in fuel saved.

You doubtless have always wanted to enjoy the advantages of hot water radiator heating. This is your opportunity. Your dealer will show Ideal ARCOLA. Write Dept. S for book.

AMERICAN RADIATOR COMPANY St. Louis, Mo. 4201 Duncan Ave

Ideal ARCOLA Hot Water Radiator Heat

"Paris Takes Care of Her Own" Parisians, help the King's Daughters Take Care of Paris' Needy

Great Crowds Attend Opening of Our

May Sales of WHITE

Just a personal reminder to each woman in town who was not here yesterday. Our May White Sale started yesterday. From past experience you are aware of the wonderful savings in everything White that is available while the Sales last. You know that you may buy NOW all sorts of articles from snowy white "undies" for Betty and Jane to stunning lace curtains for your living room at special prices which will not be equalled or even approximated again this year. So just as a reminder, we suggest you check over your yearly list of household and personal necessities, and mark with a star those which are white. Then, come in today and get them here!

Does your list say, "Towels?" Buy them during the May White Sales! Does it say, "Aprons for the maid, lingerie for yourself, white hose, Summer dress?" Buy them, and dozens of other things, all White, here today.

ARTHUR CADDEL CO.
SUCCESSORS TO BURTON-PEEL

ONE TRIAL

Proves the quality and economy of Calumet. Proves its greater leavening strength. Bakings are more tempting and fully raised.

CALUMET THE WORLD'S GREATEST BAKING POWDER

BEST BY TEST

SALES 2½ TIMES THOSE OF ANY OTHER BRAND

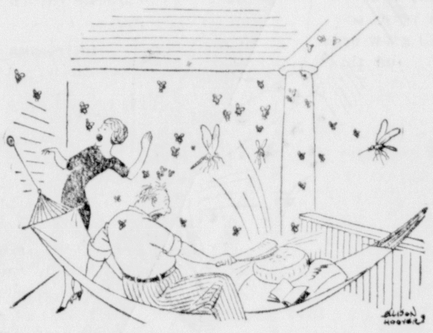

Slam! Swat! Wham! An' words that end with —!!

ENJOY days and nights free from flies and mosquitoes. Drive them from your porch. Destroy them indoors. Spray Flit.

Flit spray clears your home in a few minutes of disease-bearing flies and mosquitoes. It is clean, safe and easy to use.

Kills All Household Insects

Flit spray also destroys bed bugs, roaches and ants. It searches out the cracks and crevices where they hide and breed, and destroys insects and their eggs. Spray Flit on your garments. Flit kills moths and their larvae which eat holes. Extensive tests showed that Flit spray did not stain the most delicate fabrics.

A Scientific Insecticide

Flit is the result of exhaustive research by expert entomologists and chemists. It is harmless to mankind. Flit has replaced the old methods because it kills *all* the insects—and does it quickly.

Get a Flit can and sprayer today. For sale everywhere.

STANDARD OIL CO. (NEW JERSEY)

FLIT

DESTROYS
Flies Mosquitoes Moths
Ants Bed Bugs Roaches

"The yellow can with the black band"

BEARCATS LOSE A PITCHERS' DUEL

Game With Cannibals Goes to Eleven Innings; Score, Five to Four

Special to The News.

Longview, May 3. (AP)—With Haynes and Pirtle in a pitcher's duel the game at Fair park this afternoon between the Longview Cannibals and Paris Bearcats went to extra innings, terminating in the eleventh when King started the fireworks with a clean single, Boyd followed with an infield hit, and Denson completed the Cannibal stickwork for the frame with a single that brought in the winning run.

Paris—	AB	R	H	O	A	E
Scholz, ss	4	1	1	2	1	0
Sowers, 2b	5	1	1	1	3	0
Gallegos, rf	4	0	0	3	0	0
Lowrance, 1b	5	0	0	14	0	0
Hannegan, cf	2	1	0	3	1	0
Stagner, c	2	0	1	7	1	0
Battle, 3b	5	1	2	0	3	0
Stone, lf	4	0	1	0	0	0
Haynes, p	5	0	1	0	12	1
Wilson, 2b	0	0	0	0	0	0
Totals	36	4	7	30	21	1

Longview—	AB	R	H	O	A	E
Irby, cf	3	1	2	1	1	0
Lockery, lf	4	0	0	1	0	0
Moore, 3b, cf	3	0	0	2	3	0
Brownlow, 2b	5	0	1	5	0	0
McMahon, 1b	5	0	1	12	0	0
White, 3b	2	0	0	2	2	0
Boyd, ss	4	1	1	0	3	0
Birch, c	2	0	0	5	1	0
King, rf	1	2	1	0	0	0
Denson, c	3	0	2	5	1	0
Pirtle, p	3	1	1	0	14	0
Craig, p	0	0	0	0	1	0
xBowman	1	0	1	0	0	0
Totals	36	5	10	33	26	0

Paris	020	000	020	00—	4
Longview	000	101	200	01—	5

xBowman batted for White in 7th.

King ran for Bowman in 7th.

Two base hits, Irby, Brownlow, Denson. Three base hit, Stone. Home run, Scholz. Double plays: Battle, Sowers and Lowrance; Brownlow and McMahon; Irby, Boyd and Denson. Pitchers' records: Bases on balls, off Haynes 6, Pirtle 8. Innings pitched: Haynes 10 innings, 10 hits, 5 runs; Pirtle, 10 2-3 innings; 7 hits, 4 runs. Hit by pitcher, Stagner, Hannegan by Pirtle. Struck out, by Haynes 5, Pirtle 7, Craig 1. Time of game, 2:20. Umpires, Blackburn and Erwin.

East Texas League

CLUB STANDING

	P.	W.	L.	Pct.
Greenville	11	8	3	727
Marshall	11	7	4	636
Longview	10	5	5	500
Paris	10	4	6	400
Texarkana	11	4	7	364
Tyler	11	4	7	364

Greenville	4	10	0
Tyler	1	8	1

Robertson and Heath; Porter and Schroyer.

Marshall at Texarkana; wet grounds.

American League

CLUB STANDING

	P.	W.	L.	Pct.
New York	17	13	4	765
Chicago	20	13	7	650
Cleveland	18	11	7	611
Washington	20	11	9	550
Detroit	18	8	10	444
Philadelphia	19	7	12	368
Boston	18	6	12	333
St. Louis	20	6	14	300

Boston, May 3. (AP)—Steady twirling by Ogden with ineffective pitching by Ruffing in the early innings was responsible for the victory of the Senators.

Washington	6	11	2
Boston	2	8	0

Ogden and Ruel; Ruffing, Wiltse and Gaston.

Philadelphia, May 3. (AP)—The Yankees' eight-game winnig streak ended today when the Athletics took the opener.

New York	3	8	2
Philadelphia	8	10	1

Shawkey, Shocker and Collins; Grove and Cochrane.

Chicago, May 3. (AP)—Detroit Bunched hits and broke Chicago's winning streak of five in a row.

Detroit	3	15	0
Chicago	1	8	0

Whitehill and Bassler; Thurston and Schalk.

Cleveland, May 3. (AP)—Cleveland broke its losing streak by defeating St. Louis in a pitcher's battle today.

St. Louis	1	6	2
Cleveland	3	7	0

Zachary and Schang; Levsen Sewell.

National League

CLUB STANDING

	P.	W.	L	Pct.
Brooklyn	17	11	6	647
Cincinnati	17	10	7	588
Chicago	17	10	7	588
New York	18	10	8	556
Philadelphia	19	9	10	374
St. Louis	19	8	11	421
Pittsburg	19	8	11	421
Boston	18	6	12	333

Brooklyn, May 3. (AP)—The Robins took the second from Boston when McGraw held the Hub team to five hits and won his third victory of the year.

Boston	1	5	3
Brooklyn	4	8	1

Genewich, Kiefer, Wertz and Taylor; McGraw and O'Neil.

New York, May 3. (AP)—Jack Wisner turned in another win today and the Giants won from the Phillies.

Philadelphia	2	6	3
New York	11	12	1

Ferrell, Dean, Pierce and Henline; Wisner and Snyder.

St. Louis, May 3. (AP)—The Cincinnati Reds bunched hits today and defeated the Cardinals.

Cincinnati	9	9	2
St. Louis	6	7	1

Rixey, Mays and Picinich; Keen, Haines, Halahan and O'Farrell.

Texas League

CLUB STANDING

	P.	W.	L.	Pct.
Dallas	18	13	5	722
Houston	19	13	6	684
Waco	18	9	9	500
Shreveport	19	10	9	526
San Antonio	17	8	9	471
Wichita Falls	18	7	11	389
Fort Worth	17	6	11	353
Beaumont	18	6	12	333

Dallas, May 3. (AP)—Dallas went into first place today by defeating Wichita Falls for the third time. Hack Miller and Hap Morse led the Steers' attack, getting three hits apiece.

Wichita Falls	5	10	2
Dallas	8	12	2

Sutherland and Query, Estell and Billings.

Beaumont, May 3. (AP)—The Exporters smashed the Buffs' winning streak of nine wins with a triumph this afternoon. Drake of Beaumont walked four men in the second. He was replaced by Fillingim, who was effective.

Houston	4	10	2
Beaumont	9	11	0

Davenport, Coggin and Burns; Drake, Fillingim and Robertson.

Shreveport, May 3. (AP)—Cantrell pitched splendid ball today to give Shreveport a victory over Fort Worth.

Fort Worth	0	5	1
Shreveport	2	7	0

Walkup, Howard and Smith; Cantrell and Wilder.

Waco-San Antonio; wet grounds.

TRACK STARS LEAVE TODAY FOR STATE MEET

W. N. Furey, son of Mr. and Mrs. W. D. Furey, and Charles Park, son of Mr. and Mrs. Boyd Park, leave for Austin today to attend the state meet as winners in the district meet that was recently held at Sherman.

In the state contest Park will represent the district in the 220 yards low hurdles and in the discus throwing, while Furey will represent the district in the 100 yards dash and in the 200 yards race.

OSBURN AND ANDERSON PLAY FOR HALSELL CUP

J. E. Osburn and W. H. P. Anderson will go to Bonham today to play in the annual tournament for the Charles Halsell cup, offered to senior players of the Northeast Texas Golf association.

Mr. Halsell offers the trophy each year to members of the association, its possession three years in succession entitling the holder to keep the cup permanently. It is a handsome trophy, and one which warrants keen competition in the play.

SKULL PRACTICE

Baltimore and Toronto are once more playing out the schedule for the benefit of the other six teams in the International league.

Can it be the Pirates don't care about bringing home the bacon and are content with the Rhyne?

The trouble with some home run hitters in baseball and life is that they figure a four-base hit is as good as four singles and take it easy the next three times up.

The numbers on Red Grange's jersey, "77" are sill very significant. They represent just how much of every dollar at the gate will go to Red when he unlimbers again next fall.

News Want Ads Get Business.

WORK ON NEW GOLF COURSE PROGRESSING

Work on the new public golf course just east of the city limits is progressing rapidly. A large number of persons have visited the course and have expressed themselves as believing it will afford one of the best in this section.

Frank Lewis, professional who, through courtesy of the Paris Golf club, has devoted much of his time to assisting those in charge in planning and laying out the course, is enthusiastic over it. He declares that the tract can be put in condition at a minimum of expense, yet, with its natural hazards, will afford an excellent course.

A ground rules committee will meet soon to arrange a set of rules. A number of additional improvements are planned, among which is a house for comfort of players.

A formal opening is planned immediately upon completion of the improvement work now in progress.

PARIS DRUGGISTS BUY CLARKSVILLE STORE

W. H. and J. R. Campbell, proprietors of the Palace Drug Store, bought the J. M. Butcher Drug company of Clarksville, taking charge last Saturday. J. R. Campbell has gone to Clarksville to assume management of the business temporarily. The store is to be remodeled and will have a tile floor. A number of other improvements are to be made.

MANY MISSING IN WRECKING OF SHIP

Tokio, May 3. (AP)—A navy dispatch from a destroyer near the Kurile Islands, in the Northeast Archipelago of Japan, received today, declared that 150 fishermen and members of the crew of the Chichibu Maru, a small craft fishing steamer which was wrecked on the rocks off Paramushiro early last week, still were missing. Ninety-nine of those aboard the vessel had been picked up by rescuing steamers.

The fate of the missing is uncertain, but it is feared all have been drowned, although the fishing boats in which they escaped from the Chichimu were staunch and seagoing craft and the men may have landed safely somewhere.

Destroyers searching the seas had found no bodies.

Invest in Lamar county Humanity.—The King's Daughters.

WORSHIPPERS IN CHURCH MAROONED BY HIGH WATER

New Orleans, May 3. (AP)—Marooned by a rainstorm yesterday afternoon and last night, more than a score of worshippers remained in Napoleon Avenue Baptist church here for sixteen hours, leaving the church of rafts this morning.

At the conclusion of a 3 o'clock service, water was waist high about the church. At daybreak today the waters had not receded and breakfast was sent by firemen from a nearby station. Neighbors later constructed rafts, on which members of the congregation floated to higher ground.

Cincinnati Rabbi Dies

Cincinnati, May 3. (AP)—Rabbi J. M. Levin, pastor of two Cincinnati Orthodox synagogues and widely known, died at Detroit, Mich., Sunday. He was 53 years of age. Before coming to Cincinnati Rabbi Levin held a pastorate at Atlanta, Wilkesbarre and Jersey City.

JAPANESE LANTERN GIVEN UNIVERSITY

Tokio, April 3. (AP)—The gift of an ancient stone lantern from the American-Japan Society of Tokio to the University of Missouri school of journalism at Columbia was announced recently.

The lantern, a relic of old Japan is nearly seven feet tall and weighs several thousand pounds.

The formal presentation will be made by Ambassador Matsudaira, the Japanese envoy in America, during Journalism week at the University in May

THOUSANDS STRIKE IN NEW SOUTH WALES

Sydney, N. S. W., May 3. (AP)—Between 30,000 and 40,000 employes of 506 engineering works shops are idle in New South Wales in a dispute concerning working hours.

The employers carried out their threat today to dismiss all men absenting themselves Saturday in furtherance of their refusal to work more than 44 hours a week, despite a federal award fixing the working week at 48 hours.

No gift too large, no gift too small

A gift from one, a gift from all.
—The King's Daughters.

Denison Store Robbed

Denison, May 3. (AP)—Approximately $1,000 worth of women's fancy wearing apparel, leather luggage, silverware and cash was taken from J. W. Madden clothing store here Saturday night. A reward of $200 has been offered for arrest and conviction of persons responsible.

BELIEVE SLAYER OF AMERICANS KILLED

Salta, Argentina, May 3. (AP)—A man believed to have been one of the murderers of two American citizens, slain near the Bolivian frontier last week, was killed by the police near here yesterday, while he was trying to flee to the mountains.

The American victims of last week's murder were William Thiesner and Carlos Hettman, who were slain by bandits as they were driving in an automobile.

OPPOSITION DISSOLVING TO BUILDING MEASURE

Washington, May 3. (AP)—Democratic senate opposition to the $165,000,000 public buildings bill was ironed out today at a bipartisan conference which agreed on amendment to limit the power of the secretary of the treasury in deciding what cities the new federal buildings are to be constructed.

CITY LOANS
Interest rate 7¾ per cent.
Easiest repayment terms offered by anyone.
Prompt service.
W. H. UPTON.
First Natl. Bank Building.

Baseball shoes $3.00.
Johnson-Billingsley Company

News Want Ads Get Business.

HOUSTON IS READY FOR THE BAPTISTS

Southern Baptist Convention Next Week Expects Ten Thousand Attendants

Houston, Texas, May 3. (AP)—Information received here today from Nashville headquarters of the Southern Baptist church indicates that the question of evolution will be presented to the Southern Baptist Convention here beginning May 12 and a determined effort made "to thoroughly denounce this theory in all its forms."

A resolution, sponsored by a group of representative pastors and laymen from a majority of the states in the convention territory has been prepared, which in part follows:

"In view of the widespread agitation over the theory of evolution as it is made to relate to the Bible account of Creation, and in view of the moral responsibility resting upon Southern Baptists to declare their position in positive terms on the religious issue that the evolution doctrine has brought about.

"Therefore, the Southern Baptist Convention, assembled at Houston, Texas, hereby affirms its full and unqualified account of the Bible account of creation, recorded in Genesis as being the record of literal history given by Divine inspiration to Moses; we repudiate as unscriptural and scientifically false every claim of evolution that declares or implies that man has evolved to his present state from some lower form of life."

Hope is expressed by the committee sponsoring the resolution that it will be adopted unanimously and without discussion, "so that the body will not have its attention distracted from the chief business for which it was organized."

Twenty persons from almost as many states have sponsored it, including Dr. J. S. Rogers, and Dr. F. M. Masters, Arkansas; Rev. W. S. Leake, Virginia, Ben W. Thomas, Georgia; Rev. J. B. Bounds, Dr. C. V. Morris, Oklahoma; Rev. R. C. Miller, Rev. George L. Hale of Missouri; Dr. John A. Huff, Rev. T. L. Hastings and Rev. T. W. Gaver, Louisiana; Dr. R. L. Motley, Alabama; Dr. W. R. Throckmorton, Illinois; Dr. T. I. Lindsay, of Mississippi; Dr. E. F. Adams, Kentucky; Rev. R. Peterson, New Mexico; Rev. T. N. Galloway, Tennessee; Rev. George W. McCall, of Texas; Rev. Robert G. Lee, North Carolina, and Rev. J. D. Adcock, Florida.

Meanwhile the Houston executive committee announces that arrangements have been completed to accommodate at least 10,000 messengers and visitors at the convention. At least 4,000 of that number will be women who will come for the annual session of the Woman's Missionary Union which will open Monday night, May 10, with an elaborate missionary pageant, depicting Baptist missionary effort around the world.

Business sessions of the Union will open on Tuesday morning with Mrs. W. J. Cox of Memphis, Tenn., in the chair and will conclude on Wednesday afternoon in time to permit the women to attend most of the sessions of the convention in which they have equal rights with the men.

Dr. George N. McDaniel, of Richmond, Virginia, born and reared near Navasota, Texas, a graduate of Baylor University and holder of pastorates in Temple and Dallas before going to Richmond 20 years ago, is president of the convention. Pre-convention predictions are that he will be re-elected, in line with the convention precedent which allows a president three years. Dr. McDaniel is completing his second term of one year.

The most important single matter that is to come before the convention, it was announced, is that of providing more adequate resources for the various missionary, educational and benevolent enterprises fostered by Southern Baptists.

In faith and hope, the world will disagree,
But all mankind's concern is Charity.

LEADING MERCHANT IS CALLED BY DEATH

Brownsville, Texas, May 3. (AP)—Charlie Champion, leading merchant and owner of a fishing fleet at Point Isabel, died early today in a sanitarium in San Antonio. He was born in Point Isabel 56 years ago.

If you met reverses, to whom would you go? The King's Daughters would meet you with sympathetic understanding.

Get Your Meats from HANCOCK'S MARKET
Ring 433

Baby Startena for baby chickens.
Pete Humphries Co.
"The People's Friend"

FEAR FOR LIVES OF SPANISH AVIATORS

Hong Kong, May 3. (AP)—Fears grew today that Captain Joaquin Lorisa Tosaoda and mechanician, Pedro Mariano Calton, Madrid to Manila flyers, had fallen into the Gulf of Tongking, or the south China sea. Loriga and Calton had not been seen since they left Hanoi, French Indio-China, Saturday morning with their Spanish comrade, Captain Eduardo Gallarza, who flew in another machine. Callarza arrived at Macoa Saturday afternoon, his machine being damaged in alighting.

Gallarza reported that much of the 550 miles flight, chiefly over water, was difficult because of the misty weather, making visibility extremely poor.

Numerous telegrams to cities along the route from Manoi to Macoa, have developed no news of Loriga and Calton.

The British naval authorities sent a flight lieutenant and two mechanics to Manao to assist in repairing Gallarza's airplane to permit to continue his flight to Manila. They also offered to send materials to Macao by seaplane to replace broken parts.

Try Purina chicken feed best on earth.
Pete Humphries Co.
"The People's Friend"

Growena for growing chickens.
Pete Humphries Co.
"The People's Friend"

News want ads are widely read.

Again
HUDSON-ESSEX
Smashes All Sales Records

112 Hudson-Essex

Sold and Delivered In Dallas During April

This record only exceeded by the two lowest priced four-cylinder cars.

And Similar Records Being Made All Over the Country

Over 150 Per Cent Increase

Sales for January, February, March and April exceed the same period of 1925 by over 150 per cent. Here is positive evidence of the universal public Enthusiasm for HUDSON-ESSEX

Essex Coach ..... $874 Hudson Brougham ... $1579
Hudson Coach ..... $1324 Hudson Sedan (7-Pass.) $1820

A Y D
(At Your Door)

World's Largest Builders of Six Cylinder Cars

Duncan-Terrell Motor Co.

62-64 South Main Street. Phone 187

"Have a Camel"

No other cigarette ever made..and kept..so many friends as Camels

CAMELS began to make warm friendships their very first day on the market. And they've been busy making friends ever since!

Only a cigarette of choicest quality could make a record like Camels. Quality made Camels the world's largest selling cigarette. And quality has kept them far in the lead. Their friends have increased by millions.

Finest Turkish and Domestic tobaccos — cured and mellowed by men long experienced in the art. But it's Camels' exclusive blend that brings out the real fragrant goodness of fine tobaccos. And no tiring of your appetite however liberally you smoke. And never any cigaretty after-taste!

Just every good feature of a good cigarette. "Have a Camel!" is the most welcome smoke invitation ever spoken.

R. J. Reynolds Tobacco Co., Winston-Salem, N. C.

©1926

Want Ad Page

RATES
Minimum first insertion, 25c, daily minimum 15c. Over 15 words, 1c per word.

PERSONAL

KODAK Finishing. The Photo Shop, box 75, Paris, Texas.

STRAYED

STRAYED—Muley Jersey calf about one year old strayed from 399 S. Main. Reward for her return or information leading to recovery. W. M. Bratton, 399 S. Main.

SALESMEN WANTED

WANTED—15 local salesmen or women for good proposition. Apply to Mr. Diamond at Morgan hotel until May 12th.

FARM TENANT WANTED

WANTED—Family to work on farm. Will furnish house. See E. B. Campbell near Pattonville or J. B. Lewis corner S. 35th and Cleveland Sts.

FOR SALE OR TRADE

FIVE fresh cows will sell or trade for dry cattle. Also have some springers for sale. Phone 9045-F4. J. C. Gambill.

ANNOUNCEMENTS

CITY ELECTION, TUES, MAY 11

For City Secretary:
MRS. LEE GARRETT.

Democratic Primary, July 24, 1926

For Representative, Lamar Co.:
G. J. (Josh) COX
For Flotorial Representative Lamar and Fannin
ALTON SWAIN
For District Attorney:
WYATT BALDWIN.
JOHN STURGEON.
For County Judge
J. R. WEST.
J. M. BRASWELL.
W. H. CHASTAIN
R. B. SMITH.
For Sheriff:
JOHN E. BROWN
J. M. (MAT) HANCOCK
E. R. STUBBLEFIELD
For County Clerk
J. E. (ED) AUSMUS
For County Attorney
JOHN T. HUTCHISON
C. A. MARTIN
For Tax Assessor
IRIS TUBB
For Tax Collector
CYRUS W. COTHRAN
For District Clerk
MRS. ADA DEWITT
For County Supt. of Schools
R. E. BRECHEEN
EVA E. BOAZ
G. G. VAN BURKLEO.
P. L. CHISM
DELBERT D. KYLE
BURTON MASON.
For Commissioner, Prec. 1:
JEP TAYLOR
For Commissioner, Prec. 2.
J. FRANK JONES
For Commissioner, Prec. 3.
B. P. (ED) BONHAM
For Commissioner, Prec. 4
C. H. (TONY) BOOTHE
For Public Weigher, Place 1, Paris
RICK ADAMS
PEE LOCKE
W. S. (SPOT) BARRETT
For Public Weigher, Place 2, Paris
W. R. BILLS
JESSE GUNN
W. B. (BILLY) JACKSON
For Public Weigher at Roxton:
C. A. GRAHAM
E. W. (Chunk) McGLASSON
For Public Weigher, at Howland:
J. E. (JIM) GATLIN.
S. J. HARDY
J. B. WEST
JIM T. ANDERSON.
For Weigher at Brookston
T. BRYANT
For Justice of Peace, Prec. 4.
R. G. SEAY
For Constable, Prec. 1.
OTIS J. CARTER
J. W. T. BIARD
JOE ALLEN

N. N. NANCE
REAL ESTATE
Exchanging a Specialty
Rentals and Collections
Telephone No. 2258-W
Office 15 1-2 N. Wall St. Room 4
Paris, Texas

BOEDEKER ICE CREAM
Vanilla, Strawberry, Cherry Nut Chocolate, Banana Nut, also Eskimo Pies.
WE DELIVER ANY AMOUNT
MAYES DRUG STORE
48 Bonham Street Phone 598

News Want Ads Get Business.

Real Estate Loans
Residence, Business, Apartments and Farm Loans
We do our own inspecting and close Loans with our own funds
Low Rates, Quick Service.
REES & JONES
124 North Main. PARIS, TEXAS.

Yellow Cab
Telephone 268

RED BALL Stage Line
Westbound
Paris-Bonham
Leaves Paris for Honey Grove, Bonham, Sherman, Dallas, Whitesboro and Gainesville, 6:45, 8:45, 10:45, 12:45 2:45, 4:45, 6:45.
Al schedules make direct connection at Gainesville, Wichita Falls, Ardmore, Oklahoma City, Fort Worth and Denton.
Phones 500 and 110
J. C. McGOUIRK, Prop.
"We Never Sleep"

FOR SALE

SEVERAL hundred good standard size bois d'arc posts, priced reasonable. W. H. Bray, Scrivner Farm, Paris Rt. 4.

FOR SALE—All grades of Bois d'Arc posts. Potlatch Logging Co., Postoffice Box 265, Paris, Texas.

FOR SALE—Case tractor and threshing machine in excellent condition. See Tom Carter, Sumner, Phone 9028-F12.

SEE Geo. R. Hancock Realty Co., for some bargain in city and suburban property and will be glad to take care of your rentals. Come to see me on mezzanine floor, First National Bank Bldg., or phone 629.

SETTING EGGS

FOR SALE—Black Leghorn eggs, $1 per setting. Phone 374.

WOOD AND COAL

CASEY JONES is still putting out that same brand of wood. Phone 514

BIDS WANTED

BIDS will be received Saturday, 8 a. m., for the construction of a three story annex to the Gibraltar Hotel. Curtis & Lightfoot, architects.

STORES FOR RENT

FOR RENT—One of most desirable business houses in Paris. Two doors of Plaza. Will sub lease at a sacrifice. Write Post Office Box 455, Paris Texas.

News want ads are widely read. News Want Ads Get Business.

United Advertising Corp
Outdoor Advertising Office
Log Cabin 68 South 18th St.

Professional Cards

Dr. R. Melvin Coker
DENTIST
Office over Palace Drug Store
Phones: Office 521; Res. 1321W

Dr. John R. Brittain
DENTIST
504 Liberty National Bank
Phone 162.

Dr. Turner F. Roberts
Eye, Ear, Nose, and Throat
Phones, office 626, res. 2068
606-607 First Nat'l Bank Bldg.
Hours by Appointment

DR. L. B. STEPHENS
Eye, Ear, Nose and Throat
Errors in Refraction Corrected
505-506 First Nat'l Bank Bldg.
Phones, Office 408; res. 218
GLASSES FITTED

Dr. O. R. O'Neill
Eye, Ear, Nose, and Throat
304-5-6, Liberty Nat'l Bk. Bldg.
Office Telephone..... 780
Residence Telephone ... 2043

M. B. McCOY
Chiropractor
FIRST NATIONAL BANK BUILDING

Insurance Insurance
FRANK ROBERTSON CO.
Jones Bldg. Phone 496

Galbreath, Deweese & Prock
GENERAL INSURANCE
Scott Building Phone 257

C. M. Ragland & Co.
INSURANCE
1st Nat. Bk. Bldg. Phone 2

THE REASON
The man who has not had us half sole his shoes the second time is he is still wearing the first pair. Our work gives satisfaction.
O. K. SHOE SHOP
Williams & Quinn, Props.

BRING US YOUR COTTON SEED
And Get Hulls and Meal Anytime You Want To.
Southland Cotton Oil Co.
The Original Exchangers

Motorcycle Delivery
Phone us and count the minutes
Palace Drug Store
Phones 379, 2055, 29

ROOMS FOR RENT

FOR RENT—3 rooms for light housekeeping. Ring 2140-J.

FOR RENT—Two rooms for light housekeeping. Garage furnished. Phone 234.

HOUSES FOR SALE

FOR SALE—My pretty home at 100 N. Wall St. Phone 1281.

LEGAL NOTICE

Saturday, May 8, between 10 and 11 o'clock a. m. at the city pound, I will sell to the highest bidder for cash, 1 black horse, star in face, about 15 hands, 10 or 12 years old, impounded April 26. E. H. Pearson, stock police.

The city has ready for sale a number of lots and they will be advertised in a very few days. If your property tax has not been paid, please see the city secretary at once and save additional cost. Tom L. Beauchamp attorney.

ORDER OF ELECTION—I, T. F. Justiss, mayor of the city of Paris, pursuant to the resolution of the city council of the city of Paris made in conformity to the charter provisions, and by virtue of the authority vested in me as mayor hereby give notice that an election is called to be held at the voting boxes herein after designated on the 11th day of May, 1926, for the purpose of electing a city secretary, assessor and collector. The polling places shall be as follows: First ward at Central Fire station, Second ward at Chamber Commerce, Third ward at county court hour, Fourth ward at Scarborough & Caldwell. The polls shall open at 8 o'clock a. m. and close at 6 o'clock p. m. The election officers shall be as follows: First ward, A. R. Craigo; Second, ward, J. M. Brown; Third ward, H. P. Garrett, and Fourth ward, Marion Brown. T. F. Justiss, mayor. Attest, Cora Collins, city secretary.

Case of Mary Devlin

(Continued From Page 1)

prior to the killing of Stuart.

Judge Blackburn explained that if the defendant related circumstances which she held justified the shooting, the objection of the state was untenable, otherwise it was well taken. Attorney Eubank for the defense said that the defendant would be placed on the stand.

Miss Devlin then took the stand. Mr. Eubanks asked her what caused her to shoot Stuart. Objection of the state to the question as a conclusion of the witness was overruled. She replied that while sitting in the barbershop in which the killing took place Stuart got up and winked at her and appeared to move as he sat in the barber's chair and "all the other things" combined caused her to shoot him.

Testifies to Threat

She testified that previously Stuart had assaulted her, offended her sister, offended her (the defendent) at a shoe store while accompanied by her mother and little sister and had threatened her life in September, 1925.

Cross examined by B. B. Sturgeon, special prosecutor for the state, Miss Devlin denied that she attended a party at the home of Ray Stuart about June 12 after an alleged assault. She said that she did not know Stuart and Miss Edna Clark intended to marry, adding that she knew Miss Clark only slightly.

Questioned again by Mr. Eubanks, the defendant declared that she did not hear Ray Stuart's testimony at her father's trial as the rule barring witnesses from the court room had been invoked but that she heard attorneys arguing the case. She denied a portion of the alleged testimony in which she inferred that Stuart declared she made advances to him.

Mr. Eubank then read to the jury the testimony which had been identified by the court reporter, alleging intimacy on more than one occasion.

Cross examined again by Mr. Sturgeon, the defendant was asked if she had not told John Sturgeon in his office, the day after Stuart was shot by her father last fall, of intimacy with Stuart on more than one occasion. She replied she did not know "what was on that paper." Mr. Sturgeon then presented her with a paper and she said the signature was her own.

Mr. Eubanks then started to question her in regard to the paper but objection of the state was sustained. Exception to the court's ruling was taken by the defense on grounds that the defendant was not allowed to explain what she understood the statement to be.

Officer Testifies

Granville Matthews, city officer who accompanied Miss Devlin from the scene of the killing to the court house, was the next witness. He said that he and Tom Pollard walked on either side of her and that they neither stopped nor talked to anyone. He said she cried when she got to the court house. Mr. Matthews said she made a statement but was prevented from telling what she said by successful objection of the state.

The defense closed its direct examination at 9:40 o'clock Monday morning.

Miss Edna Clark of Marvin was the first witness for the state in rebuttal. Much of her testimony was similar to that given at preliminary hearings of the case. She said that while with Miss May Lovelace of Paris, and Stuart she saw Miss Devlin in town the day of the killing but the car in which they were riding was not stopped at the time. She and Miss Lovelace went to the barbershop with Stuart, he following close behind, Miss Clark testified. While there she said she saw Miss Devlin pass the shop walking slowly and look in. Next she saw the defendant near the front of the shop fixing her coat but left the shop prior to the shooting.

Miss Clark declared she saw Miss Devlin at the home of Ray Stuart at a party in June. She said that the defendant's two brothers were there also.

Cross examined by Mr. Eubank, the witness said she did not know whether Stuart saw Miss Devlin on the west side of the plaza the day of the killing.

Questioned by Mr. Sturgeon she denied that Stuart honked the horn of the car or attracted Miss Devlin's attention in any way.

Miss May Lovelace, next witness, said that Miss Clark, Ray and she drove to town the afternoon of the killing. They went directly to the barbershop where she sat in the shop with Miss Clark and Stuart. She said that when she left the shop she saw Miss Devlin standing four to six feet east of the door on the sidewalk but paid little attention to her.

Brother-in-Law on Stand

Charlie Upchurch of Jennings brother-in-law of Ray Stuart, said that he had known the defendant five or six years and that he had seen Miss Devlin at a party at Mrs. Stuart's last summer. He described it as an "apron party." He said he saw Dora Devlin there also.

Ted Stuart, brother of the deceased, was next placed on the stand by the state. He testified that he saw Mary Devlin at a party at his mother's home in June.

Miss Zell Warren, who lives south of Paris, said that she attended a party at the Stuart home on June 12, at which she saw Miss Devlin and her two brothers. She testified that she saw Mary Devlin, her mother and little sister in a shoe store but that she did not see Ray Stuart. She left the store, accompanied by Miss Mary Clem of Ozark, she said, and went to a store at the northwest corner of the plaza where she again saw the Devlins. She said she noticed nothing out of the ordinary in their demeanor. She said she did not see Ray Stuart outside the shoe store when she left it.

Miss Mary Clem also said she saw the Devlins in the shoe store but did not see Ray there while she and Miss Warren were in the store. She said she saw the three about five minutes later at the northwest corner of the plaza and that she did not see Stuart outside the shoe store as she went out. Neither woman would deny on cross examination that he was there, however.

County Attorney Testifies

John Sturgeon, county attorney next witness placed on the stand by the state in rebuttal, said that Mary Devlin stated to him the morning after Stuart was shot by Mr. Devlin, that intimacy had existed between her and Stuart on three occasions.

Walter Williams next testified he saw the defendant at a party at the home of Mrs. Stuart at which place Ray made his home, last summer. Dora Devlin was there also he said.

The mother of Ray Stuart testified that Ray Stuart was 21 years old. She said that she saw the defendant and her brother at her home at a party last summer. She gave Ray's weight as 156 pounds.

At this point the state rested its case and Miss Edna Clark was again placed on the stand by the defense on rebuttal testimony. She said she was in the barbershop only once.

Miss Dora Devlin then denied that she ever attended a party at Mrs. Stuart's but that she had attended one at the Upchurch home.

Walker Devlin, brother of the defendant, also denied that he had attended a party at the Stuart home. He said that he bought a pistol, similar to the one used by the defendant, in November or December, 1925. Asked why he bought it he said to protect himself, having seen two men at his home one night. He said the pistol was placed in a room occupied by his mother and father, but he did not put it there. He added that his father placed it there and that he did not know what became of it. Cross examined by Mr. Eubank he said that he gave a check to the dealer from whom he purchased the pistol.

Ivey Griffin was next placed on the stand as a character witness.

WORLD'S LARGEST CHAIN DEPARTMENT STORE ORGANIZATION

J. C. Penney Co. INC.
A NATION-WIDE INSTITUTION
DEPARTMENT STORES
West Side Plaza, Paris, Texas

RELIABLE QUALITY GOODS ALWAYS AT LOWER PRICES

Here they are—the very most successful Hats of the season at this price within the reach of all! Truly, we don't know how to describe these Values, they're so tremendous! We ask you to see them.

Summer suns will shine thru these delicately transparent straws of some of the modes, on appealing flowers, on soft, shining ribbons, and the wearer will always thank the day she made this purchase.

Tailored and Garden Styles

In All the New Straws

We feel we have never offered a greater Millinery Value! Style is outstanding; materials and workmanship measure up to our standards, and the price is just too tempting!
Buy yours early!

Large, Medium, and Small Shapes **$1.98** Every Hat Different! New Colors

BRINGING UP FATHER

By GEORGE M'MANUS

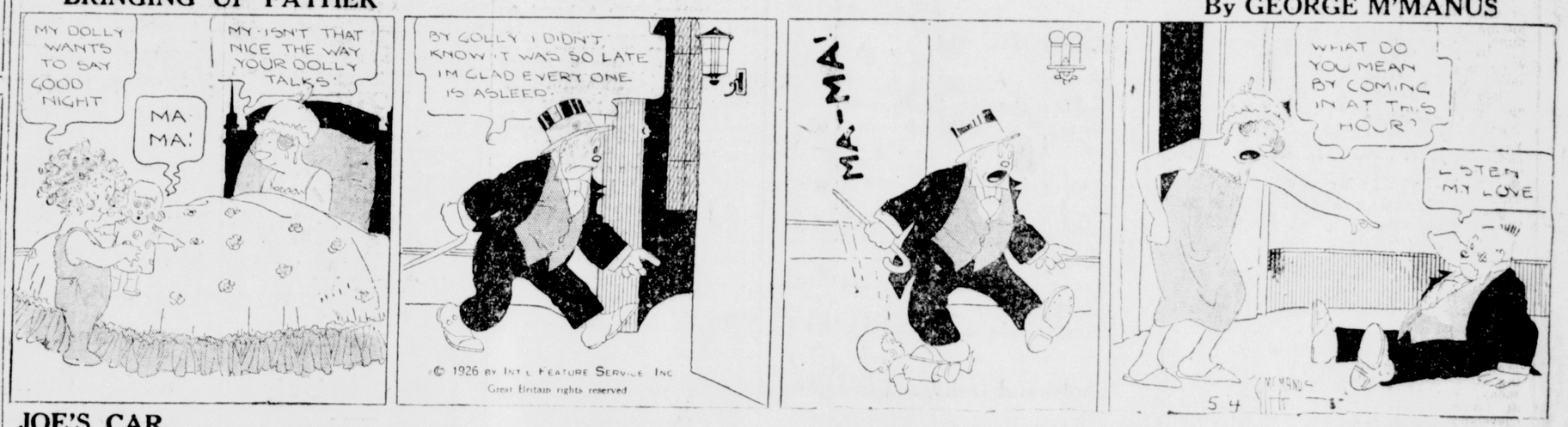

JOE'S CAR

By VIC

LITTLE MARY MIXUP

By BRINKERHOFF

AL GULLICK
New and Used
FORDS FOR LESS
35 South Main St. Phone 15

Diamond Tires

for

LOW PRICES

We have two new tires that have been added to the regular Diamond line.

These are new quality tires at low prices for small cars.

Size 30x3
30x3½
29x4.40

Diamond Heavy Service Tubes will help Diamond Tires run farther. They will add miles to any tire.

W. F. Dulaney & Sons

THAT TERRIBLE THORNE GIRL

BY FREDERIC ARNOLD KUMMER

(Copyright, 1925, by Fredesick Arnold Kummer. Released by Central Press Association)

ONE

As Sylvia Thorne came down the hallway leading to the casting director's office she passed a girl walking nervously up and down, an older woman at her side. She was a thin, dark-eyed, sophisticated looking girl, with too much makeup on her hard little face.

"Gee, mom," Sylvia heard her say as she passed. "I hope when they get ready to make that test they'll ask me to cry. I could burst out into tears now."

Sylvia gave the girl a quick look of sympathy. She too, in the past, had had her hours and days of waiting, of pacing to and fro until every nerve in her body was raw with weariness, and she was ready to drop from fatigue.

Well, the picture business was like that. So many, so pitifully many aspirants pouring into the hoppers of Hollywood each day—so many struggling in, so few to come out successful, on the other side. Sylvia shuddered a bit as she thought of her own modest place in the screen world; she would work with all the strength at her command to hold on to it.

At the battered door which gave entrance to the waiting room another girl joined her—a small, pert girl with narrow, jade-green eyes and a shock of flame-colored hair. Jean Martin and Sylvia played at housekeeping in a tiny bungalow over on Sunset Boulevard.

"Any idea what old Rain-in-the Face wants with us?" Jean asked as they entered the waiting room.

"Not even a suspicion," Sylvia laughed. "But it must be something important," she added as her eyes swept over the crowd of girls which filled the place—girls of all sizes, colors and previous conditions of pulchritude but possessing one quality in common—youth. "Looks like he's sent for all the would-be stars in Hollywood."

As she spoke a heavy-jawed, middle-aged man with graying hair and tired, sophisticated eyes appeared in the doorway gazing at the sea of eager young faces before him with an ironic smile. Then with a glance at his watch, he spoke:

"Ladies" he said, in a cool, incisive voice, "if you will be quiet for a few moments I will explain why I have sent for you."

The murmur of voice which had until now filled the room died away to an unexpected silence. Mr. Saxton, the casting director, was not given to making speeches, when he spoke he usually had something to say.

"You have no doubt heard," he went on quietly, "that we are shortly to begin work on a new and very important production—the screen version of Francois' Vernay's great masterpiece, "The Miracle of Notre Dame."

There was a whisper the merest breath of assent. Every girl in the room, had known for months that the International Players had bought the screen rights to this successful French novel and play at an enormous figure. Speculation as to who would be given the leading role had torn Hollywood into a score of hostile camps. There had been more than the usual amount of gossip, of wire-pulling, of underground politics. And because the part was one of those rare prizes for which women—some women—will barter even their souls, throbbing silence lay upon the room—a silence pregnant with amazing hopes. It was natural that they should be amazing, because to few, if any, of those present had such hopes presented themselves up to now.

Sylvia smiled whimsically, as was her habit when life seemed more than ordinarily fantastic and grotesque. Was Mr. Saxton trying to be humorous, attempting a little joke at their expense? If so, Sylvia thought it was rather a drab and cruel form of humor.

"Those of you who are familiar with the story, the casting director continued, fully aware of the tenseness of the audience, "will remember that the character of Celeste is one of the loveliest, one of the most spirituelle in the history of the screen. To be selected to play the part would be an honor to any actress in America. Monsieur has decided to make that selection himself."

"Gee," giggled a girl at Sylvia's side hysterically. "Me for gay Paree by the next boat.

"Since, however, Monsieur Vernay cannot leave France at this time," Mr. Saxton went on, "he has requested us to make a preliminary selection of those who might by any possibility be eligible for the part and submit their names to him. From this group of candidates Monsieur will choose the one he considers best qualified to assume the role. That ladies is why you are here today."

The casting director made an impressive pause. It was evident from his manner that he was enjoying himself. Sylvia, now wide-eyed with excitement, did not yet quite see what he was driving at, but his next words enlightened her.

"Each candidate will be required to go through a scene in the play, the same scene in each case, of course—as a test. The results will be forwarded to Monsieur Vernay in Paris, for his inspection. Owing to the importance of the matter, Mr. Paul Lamar, whom I need scarcely tell is in general charge of the productiton, will direct these tests himself. One of his assistants, Mr. Simonson, and his secretary, Miss Ream, are now in my office. As your names are called you will please enter and arrange with Mr. Simonson concerning a defininte day and hour for your test. Needless to say it will take several days to complete them That is all."

Before the fluttering crowd of women had time to draw their breaths he had disappeared, closing the door behind him. The faint ripple of applause which had begun with his final words died a miserable death. The occasion, everyone realized, was far too important for any such commonplace expressions of emotion.

Jean Martin clutched Sylvia by the arm, her green eyes like two large gooseberries.

"Do you suppose it's some press-agent stunt, Sylvia?" she gasped. "It couldn't be on the level. I never knew one of these contest things yet that didn't have a catch in it, somewhere. Maybe, they've got the woman for the part picked out already, and are just pulling this stunt to get a lot of free advertising. I wouldn't put it past Lee Solberg. He's a hound for publicity."

"You can never tell," Sylvia laughed, inspecting her nose in the mirror of her compact. "Anyway if it is a lot of bunk, we'll get our names in the paper. That's something. And have the chance to do our stuff for the benefit of his highness, Paul Lamar. That alone ought to be worth the price of admission. You might be able to vamp him. There goes Sheila Anderson. If they're going to call our names out alphabetically, we've got some wait ahead of us. Let's sit down while the sitting's good." Galley Two Tuesday Thorne!

She dropped to a bench worn glassy smooth by countless eager applicants for screen honors. With a sigh Jean joined her. There were sullen flares in her restless green eyes.

"Shelia Anderson's got about as much chance to play that part as Doug Fairbanks," she grumbled. "Wonder why on earth they sent for HER."

"Well," Sylvia laughed, "I don't mind telling you I've been wondering the same thing about myself, but here I am. Perhaps they want to show that Frenchman all fifty-seven varieties. One man's sweetie is another man's poison, you know. There's no accounting for tastes. He might even pick you, or me."

Jean turned and gave her companion a slow, critical stare, "We have a CHANCE," she said quickly. Have you read the book?"

"No, but I am going to, before morning, if there's a copy left in Hollywood."

"Well, I have, Aileen Clayton lent it to me. This girl CELESTE is young—very young—and sort of innocent, see? I mean she's been raised in the country somewhere, by her father, a queer sort of a nut—simple-minded, seemed to me, always reading books, telling her about fairies, and miracles—things like that. So, when she comes to Paris she's different, see, from the smart bunch she meets—a knockout. What they want is somebody who looks as if she'd just stepped out out of fairyland and checked her wings in the dressing room in order to play the part. And at the same time, when it comes down to the big scene, a real honest-to-goodness woman with a real passionate heart. And while I don't want to throw any bouquets at myself, or you either, Sylvia, I think we both stand a whole lot better chance than a clothes-horse like Sheila Anderson. The only miracle she'd ever believe in would be if her bootlegger brought her a bottle of real pre-war gin."

(To be continued)

PEP

up the family serve PEP for breakfast

A delicious ready-to-eat cereal. Healthful! Zestful!

Kellogg's PEP

THE PEPPY BRAN FOOD

A Cry in the Night

"Wooco-Woooo!"

"What's that?" whispered Peter as the call, sudden and piercing, rang through the stilly night.

Grunty, who had wriggled down from Chacma's arms and was making for the silvery stream, stopped short in his tracks, pink nose in the air. The boy, startled as was could not check the laugh that rose to his lips as he looked at the little pig. Grunty's fat legs wabbled and his tail took an extra kink. As is always the way with the weaker folk of the jungle, Grunty expected the worst to happen. To him, any sound he did not understand was pretty apt to mean trouble.

As for Chacma, that baboon had whirled about and with ear to the ground, was holding up one paw for silence.

"Woooo-woooo!"

Again that cry, and now, as he he heard it for the second time, Peter's heart quietly settled back into place. Strange voices in the jungle as a rule do not sound low and sweet, but loud and fierce. Peter had discovered that when the jungle folks spoke it boded ill for some one. But there was something about this voice that sounded sort of friendly. Peter rather liked it.

Chacma beckoned the boy to his side.

"Tree travelers!" coughed he. "There are many of them and they have journeyed far. They are heading straight for the stream and they must not find us here. Safety first, that's my motto. These may be pleasant folks enough, but we three would stand little chance in a crowd if at first sight they took us for enemies!"

"But where she we hide?" Peter glanced about him. "Shall we get behind the tree trunks?"

Chacma shook his head.

"I should say not!" coughed he. "Those woods are full of travelers. No trunk shelter is so wide that it could shelter you. That way, we run into danger. Over yonder is a great rock. There is the place for us. We can see what is going on without being seen!"

Next: The Gibbons Are Here.

HAS THE BEST SEASON IN GROUND IN YEARS

Dallas, May 1, (AP)—Northwest Texas has the best season in the ground it has enjoyed for several years and crop prospects are excellent, the agricultural department of the Santa Fe railroad announced today in a statement received here from the deparment's headquarters at Topeka, Kan.

Rain and snow in the latter half of March and early April contributed to this good ground condition, the report said. Small grain promises a bumper yield and pastures are greening up, while planting of row crops will start shortly and the acreage will be greater than last year because new land is being put into cultivation. The new land also will cause a slight increase in cotton acreage, the report said.

In South Texas, high water and below normal temperatures have retarded the planting of row crops.

Winter wheat and oats are in good condition with increased acreage of both. Fair crops of fruit and vegetables are expected. The report said there would be a heavy acreage of melons in South Texas and of vegetables in East Texas. Livestock shares the optimistic trend as pastures are said to be the best in years.

The Santa Fe report covers territory traversed by the railroad and is prepared from wire reports.

A NEW SERVICE

In connection with our sales department of NEW AND USED FORDS FOR LESS, we are equipped to handle repair jobs on Fords. This department is in charge of Mr. Tom Williams who needs no introduction.

Our prices will be less than you are accusomed to paying, and our policy—YOU MUST BE SATISFIED.

May we serve you?

AL GULLICK
FORDS FOR LESS
25 South Main. Phone 15

NOTICE!

Boulevard Dairy Customers and Friends—I am trying to serve you promptly and courteously, with the best milk and cream, that good feed and clean, sanitary conditions will produce. And if you are not getting that quality and service, I will appreciate your phoning my office or residence and register your complaint, in order for me to correct same.

DR. MAXWELL

PLENTY OF GOOD HAY

For sale cheap.
See J. W. Wood.

MAKE YOUR FACE AS LOVELY AS YOU ARE

All most people see in anyone is what is on the outside. Naturally, those who are handicapped by pimples, blotches, "breaking out," eczema, etc. on their skin are not going to get any attention.

You can "make the frame as lovely as the picture really is" by simply getting rid of those skin disfigurers, if you will just use Black and White Ointment, and Soap. Then your good nature and sweet ways will stand out without any drawback, and folks will want to be around you. They are economically priced, in liberal packages. The 50c size ointment contains three times as much as the 25c size. All dealers have both the Ointment and Soap.—Adv.

Terrible Eczema Goes Quickly

Strong, Powerful Yet Safe, Surgeon's Prescription Called Moone's Emerald Oil Has Astonished Physicians

There is one simple and inexpensive way to reduce the danger of swollen veins and bunches, and get them down to normal; and that is to apply Moone's Emerald Oil night and morning, using the Moone's Bandage to support them during the day. People who have painful, enlarged veins should not neglect them for they sometimes burst and cause much misery and loss of time.

Moone's Emerald Oil besides being so marvelously antiseptic that it at once destroys germs and poisons caused by germs is such a remarkable healing agent that eczema, barber's itch, salt rheum and other inflammatory skin eruptions go in a few days.

For years it has been used for boils, ulcers, abscesses and open sores, and with the most perfect success. With each original bottle which any pharmacist can supply you, is a folder that gives instructions for use in all of the above distressing complaints.

Your druggist will be glad to supply you.—Adv.

J. C. PATE, roof fixer, paper hanger and painter. Phone 1617R.

FOR RENT—One of most desirable business houses in Paris. Two doors of Plaza. Will sublease at a sacrifice. Write P.O. box 455, Paris, Texas.

UNITED STATES TIRES ARE GOOD TIRES

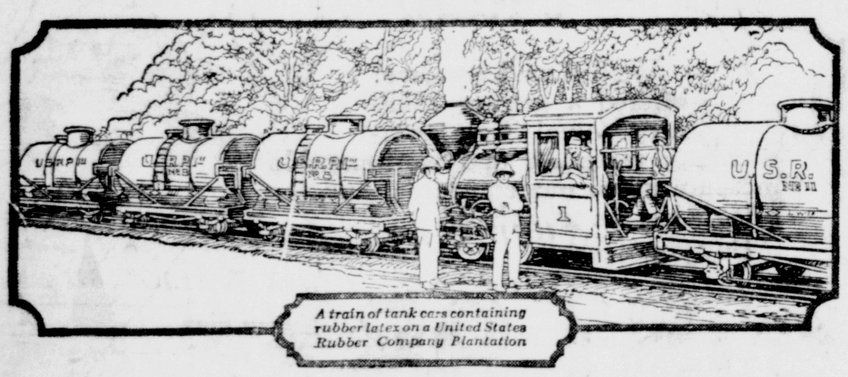

A train of tank cars containing rubber latex on a United States Rubber Company Plantation

Answering some more questions about the United States Rubber Company's Rubber Plantations

Q—When did the United States Rubber Company first start to grow its own rubber?

A—In 1911 the company planted 14,000 acres, or about 22 square miles in Sumatra. This represented then and still does, the largest planting operation completed by any one company in a single year.

As new property has been acquired the work has gone steadily forward until today the company has 136,000 acres, approximately 60% of which is already planted.

Q—Does it take long to grow a rubber tree?

A—It takes about 4 to 6 years from the time a seedling is planted until a tree is ready to be tapped, and its initial yield is only small. Clearing the jungle, removing stumps, draining the land, breaking ground, growing seedlings from selected seeds, budding, grafting, transplanting and carefully tending the young plants, to say nothing of constructing roads, railways, wharves, storage tanks, and buildings to house power plants, equipment, and employees in a wild tropical country—all take time and money.

Q—Why did the United States Rubber Company make this investment?

A—Because it foresaw the time coming, when in the interest of greater economy and better and more uniform quality, it would be advisable for it to know all there was to know about rubber growing, and to be producing a considerable portion of its own rubber. Recent events have justified this farsighted policy, and every man who buys a United States Tire or any other United States Rubber Company product is today benefiting by it.

Q—Is the United States Rubber Company's Plantation well regarded by authorities on rubber?

A—Yes. Herbert Ashplant, the British Rubber Mycologist of Southern India, in his report entitled "Recent Developments in the Rubber Planting Industry," refers to the United States Rubber Company Plantation at Kisaran, Sumatra, as follows:

"Of all the areas visited, none produced so much useful information. Kisaran, the headquarters of these plantations, has become the Mecca of all planters who wish to keep abreast of recent rubber research. It is astonishing to find how many of the familiar problems of rubber planting have been satisfactorily settled during the last few years by the researches of the scientific staff."

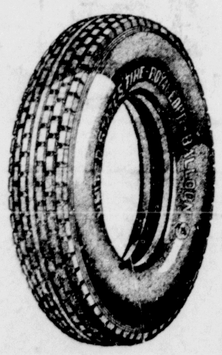

UNITED STATES
ROYAL CORD
BALLOON

United States Rubber Company
Trade Mark

For Sale by

Maxfield Bros. Garage
74 Clarksville Street

A marked economy—

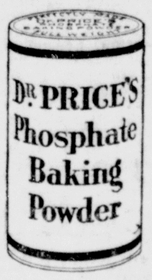

DR. PRICE'S

is a quality baking powder well within the reach of all.

Use it often!

FLY-TOX

Pleasant Odor

Developed at World's Foremost Scientific Industrial Research Institute. Will not stain. Pleasant odor. Harmless to humans and animals.

Your Grocer or Druggist

Perkins Bro's COMPANY

This is King's Daughters Week. Give to local charities. Give all you can.

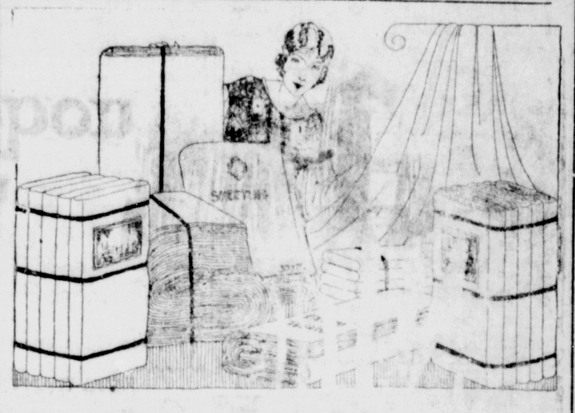

Your Bed Linens

Quality is measured in terms of service and laundering —Insist upon—

Pepperell and Garza Sheeting, Pepperell Sheets, Sheeting and Cases

It's quality you want and you want to buy your materials where you can get quality and not the expensive kind. We've prepared for your May linen needs and these special prices on Pepperell and Garza Sheets, Sheeting and Pillow Cases are offered you in order that you may achieve quality with economy.

PEPPERELL AND GARZA SHEETING
Limit 11 Yards to Customer

BLEACHED		BROWN	
8-4 Pepperell and Garza Sheeting at	37c	8-4 Pepperell and Garza Sheeting at	35c
9-4 Pepperell and Garza Sheeting at	42c	9-4 Pepperell and Garza Sheeting at	37c
10-4 Pepperell and Garza Sheeting at	47c	10-4 Pepperell and Garza Sheeting at	42c

PEPPERELL SHEETS

Size 63x90-in. Sheets	$1.10	Size 81x90-in. Sheets	$1.15
Size 63x99-in. Sheets	$1.15	Size 81x99-in. Sheets	$1.25

PEPPERELL CASES

42x36-inch Hemmed Pepperell Cases Each 33c

AMPLE FUNDS

We loan money on real estate—let us help you build or renew your notes.

D. H. SCOTT & SON

"Dot's Vot Looie Uses"
—and Looie's a baker

Big 3-lb. Can
Blue Ribbon
HOPPED
Malt Extract

Satisfyingly Rich, Heavy, Pure! The malt Looie, Lena, and all wise bakers use. Once you try it—you'll see *why* it's popular with "folks who know." Wise yourself just once—then it's "Blue Ribbon forever!"

Sold Everywhere

Premier Distributing Co., 1301 Broom St., Dallas